

# QGISRed v. 0.17

[qgisred.upv.es](http://qgisred.upv.es)

QGIS PLUGIN TO BUILD AND ANALYZE ADVANCED WATER  
DISTRIBUTION NETWORK MODELS AND DIGITAL TWINS

## USER'S MANUAL

### Directed

Fernando Martínez Alzamora

[fmartine@upv.es](mailto:fmartine@upv.es)

### Developed

Néstor Lerma

[info@waterpi.com](mailto:info@waterpi.com)

**REDHISP Group**

[www.redhisp.upv.es](http://www.redhisp.upv.es)

*Institute of Water and Environmental Engineering*

Technical University of Valencia

València, Spain

February, 2026

## CONTENTS

INTRODUCTION .....	1
DETAILS OF CURRENT VERSION .....	2
Version 0.17 .....	2
DETAILS OF PREVIOUS VERSIONS.....	4
Version 0.16 .....	4
Version 0.15 .....	5
Version 0.14 .....	5
Version 0.13 .....	6
Version 0.12 .....	6
Version 0.11 .....	7
Version 0.10 .....	7
Version 0.9 .....	8
Version 0.8 .....	9
Version 0.7 .....	9
Version 0.6 .....	10
INSTALLATION .....	11
Repository .....	11
Local .....	12
Dependencies.....	13
GETTING STARTED .....	14
File .....	15
Project Manager.....	15
Create Project.....	16
Import data .....	16
Project .....	18
Summary .....	18
Layer management.....	19
Add data .....	19
Project Settings .....	19
Default Values .....	20
Materials table .....	20
Create project backup.....	21
Edition .....	21
Multiple selection.....	21

Move nodes.....	22
Vertex Editing.....	22
Tools on network elements.....	22
Remove elements.....	23
Properties.....	23
Patterns.....	23
Curves.....	24
Simple Controls.....	24
Rules.....	25
Verifications.....	25
Tools.....	26
Analysis.....	29
Hydraulic Options.....	29
Run Model and Show Results.....	29
Export model to INP.....	31
Digital Twin.....	31
INPUT DATA.....	34
Pipes.....	34
Links.....	34
Patterns, Curves, Controls, Rules.....	34
Default Values.....	35
TIPS.....	36
EXAMPLES.....	37
Example 1.....	37
Example 2.....	40

## INTRODUCTION

QGISRed is a freeware QGIS plugin developed to assist in building and analyzing hydraulic models of water distribution networks of any complexity, up to the level of detail required by Digital Twins. The plugin works seamlessly with QGIS which enables the user to georeference all network elements, use geographic background layers, edit graphical and alphanumeric data, use geoprocessing tools, visualize data by layers, customize the symbology, etc.

QGISRed relies on an easy-to-use relational database of SHP and DBF files based on the EPANET data model, which has been extended to add new capabilities. Starting from the EPANET data model significantly reduces the learning curve.

In fact, the previous skills required on QGIS are minimum because QGISRed provides numerous tools to help building hydraulic models, to manage demand scenarios and to analyze the results without the need to use the QGIS environment, such as:

- Project manager for easy project loading and storage
- Automatic creation of new empty projects
- Creation of a project backup
- Import/export EPANET INP files
- Import basic network components from Shapefiles and other auxiliary components managed by the Digital Twin (DT) such as service connections, isolation valves and sensors.
- Automatic generation of topological relationships between all the network elements
- Graphical editing tools for all network elements including those of the DT (add, delete, move, edit vertices and nodes, reverse links, multiple selection, etc.)
- Tools to debug the network layout and verify its connectivity
- Default values to newly created elements
- Property editor for all model and DT component attributes, including a browser
- Complete editor of analysis options and default values
- Automatic calculation of pipe lengths from the coordinates of the vertices
- Automatic interpolation of node elevations from DTM
- Automatic estimation of pipe roughness from material and age of pipes
- Conversion of roughness coefficients between different headloss formulas and unit systems
- Visualization of multiple demands and quality sources as distinct layers and edition of its properties integrated with those of nodes
- Automatic nodal demand allocation from punctual or sectorial consumptions
- Managing scenarios with multiple demands by category
- Automatic pattern and hydraulic efficiency allocation by sector
- Scenario builder for various model parameters by importing/exporting files
- Powerful editors for curves, patterns, controls and rules
- Validation anywhere of model properties against typical data entry errors
- Management of service connections and isolation valves as differentiated elements
- Load of demands to service connections from the meter readings, and move them to the closest nodes
- Detection of isolated zones when closing the isolation valves and canceling the demands on them
- Optional integration of service connections into the model
- Declaration of the meter sensors as distinct elements and the association of signals to them
- Reading field data for the simulation period from files and export to EPANET
- Automatic identification of hydraulic sectors and demand zones

- Model simulation by using the EPANET toolkit 2.2
- Visualization of simulation results by means of tables, color coded layers, arrows and floating or static labels
- Automatic creation of legends and symbols for the results (customizable with QGIS tools)
- Navigation bar to display simulation results

Nevertheless, in case the user decides to use the QGIS tools to edit the data, QGISRed provides powerful facilities to detect potential editing errors before simulating the model, or to fill in the missing information.

The development of the new QGISRed plugin is an initiative of the [REDHISP](#) Research Group of the Institute of Water and Environmental Engineering ([IIAMA](#)) of the Polytechnic University of Valencia, [UPV](#) (Spain), led by Professor [Fernando Martínez Alzamora](#). Its implementation was carried out up to 2022 by the [WaterPi](#) company under the direction of [Néstor Lerma](#), PhD Eng.

The QGISRed extension for QGIS is an update of the old GISRed application developed by our group for the ArcView 3.1 environment ([see launching paper](#)). Currently the name GISRed has been kept concerning to the libraries developed in .net, which are used by QGISRed to improve the processing time and constitutes the core of the GISRed standalone application.

For more information the user can check the official [website](#) of QGISRed or the [section of QGISRed](#) in the official QGIS plugin repository.

## DETAILS OF CURRENT VERSION

### Version 0.17

*QGIS versions: 3.2-3.99*

#### *What's new:*

- Incompatibilities with the latest versions of QGISRed, up to 3.44, have been resolved
- Replacement of version 2.2 of the EPANET Toolkit with the new version 2.3
- New exploration tool to identify isolated segments, highlighting affected manual valves and service connections
- Display of up to 13 statuses for pipes, valves and pumps in the results
- Transfer of statuses and qualities for chaining successive simulations
- New options for resetting roughness, elevations and diameters in the scenario builder
- New option to export and import scenarios in Epanet format
- Projects listed in the Project Manager can now be temporarily reordered by attributes by clicking on headers
- New options in the Project Manager to Rearrange, Export, Delete and Rename projects
- New tab in the Import dialog to import projects from QGISRed
- New buttons and menu options for opening and saving projects
- The path of the .qgz file is now stored as a relative path in the metadata.txt file
- If the associated .qgz file is not found when opening a QGISRed project, the option to search for it is now offered
- When opening a .qgz project directly from QGIS, if it is a QGISRed project, it is automatically added to the Project Manager

- Changes to the icons and names of some menu options
  - Changes in symbols used for some elements: nodes with demands, multiple demands, emitters and quality sources
  - The layers in the Input group are now automatically reordered
  - The number of elements contained in each layer is now displayed next to its name
  - All elements now display their ID when the mouse is hovered over them
  - The default notification of the presence of pumps or valves with a free end has been removed
  - The precision when entering certain numerical values in shapes has been improved
  - The message when downloading the necessary dependencies have been reviewed
  - The 'metadata.txt' file now always closes when opened from the About dialog
- 
- The default tolerance when creating a project or importing shapes is now 0, to avoid strange behaviour in WGS84 coordinates
  - Removed the default creation of the Signals.dbf file when creating a new project
  - Removed the unexpected creation of the Service Connection theme when performing some graphic editing operations
  - Extended the curve plots of pumps declared by 3 points to the entire quadrant
  - If the material of a pipe is declared and the installation date is omitted, its roughness is determined as if it were new
- 
- Fixed a bug that prevented adding pumps and valves on nodes with a connectivity degree of two
  - Fixed a bug when displaying the default modulation curve in the pattern dialog, and when declaring or modifying it in the analysis options
  - Fixed a bug in storing the installation date of shut-off valves
- 
- Fixed bug in interpolating elevations when the point falls on one of the ends of the mesh
  - Fixed bug when distributing demands in proportion to pipe lengths
  - Pump and valve ends are excluded in all options when assigning demands to nodes from the Nodal Demand Builder or from Service Connections
  - Fixed a bug that prevented demands from being superimposed on the same node when assigning Punctual Consumptions from the Nodal Demand Builder
  - Fixed bug when loading demands from a sector layer
- 
- Fixed a bug that confused the price pattern with the speed pattern when reading the INP file
  - Fixed bug when importing INPs with sources without defined pattern
  - Fixed bug when importing INPs related to Times and Temporary Rules
  - Fixed a bug when reading the LABELS section of an INP, which differentiated between uppercase and lowercase letters in keywords
  - Fixed certain errors in importing/exporting curves and patterns related to the decimal separator
  - Fixed a bug with decimal symbol in PDA model options

## DETAILS OF PREVIOUS VERSIONS

### Version 0.16

*QGis versions: 3.2-3.99*

#### *Features:*

- New options in the nodal demand manager to declare consumption for the entire network or by zones.
- Option to export, edit and re-import links between point consumption and junctions
- New options for importing/exporting/deleting demand scenarios by categories
- New tools in the nodal demand manager to consider water efficiency or assign consumption patterns by sectors
- New scenario manager to store and retrieve some model parameters in block
- Automatic calculation of pipe lengths from the coordinates of the vertices
- Automatic service connection layout, creating a perpendicular to the nearest pipe or a link to the nearest junction
- Possibility to automatically trace connections of predefined length from a point on a pipe or a junction
- New option to mirror a service connection with the invert tool
- New option to import service connections as points, creating perpendiculars to the nearest pipe or junctions
- New IsActive field in service connections to define if it is operational or not
- Verification of the contact point of a service connection with a pipe or junction at both ends
- Before calculating the hydraulic sectorization, the status of the manual valves is now transmitted to the pipes
- When exporting to INP the loss coefficient of the shut-off valves is transmitted to the pipes
- Declaration, editing and deletion of meters of various types, as new elements of the Digital Twin
- Editing, reading and saving of signals associated with meters
- New dialog for reading field data and exporting to CSV those corresponding to the simulation interval
- New option to export the field data, together with the INP file
- New fields in the import dialog, to be able to import more element information
- New option to show in the auxiliary themes the elements with some incidence, during the shapefile importing process
- New buttons and new slider in the results panel
- Improvements in the labels to display the results
- New type of result to display the Status of lines
- Improvements in the search from the property editor
- When exporting INP, a new list of EPANET executable paths is offered to automatically open the exported file
- When importing an INPs file, patterns are now classified by type
- New warning has added when autocompleting the ID of an element
- Changes in the order and names of some toolbar buttons

- Changes in the visual styles of some of the elements
- New link to QGISRed website in the info window
- Fixed an error when reading the IDcurve in GPV valves and editing it from the properties dialog
- Fixed an error when assigning default values to bulk and wall reaction coefficients while importing an INP file
- Fixed a bug and message displayed when reading quality sources in reservoirs and tanks
- Fixed a problem that caused the point selection tools to stop for certain features
- Fixed a bug in the tool to create T-connections massively
- Fixed a bug with the multiple selection tool
- Fixed a bug in the polygon selection tool, when the reference system was not assumed by default
- Fixed a bug with the snapping tool (point selection of elements) in QGIS version 3.26

### Version 0.15

*QGIS versions: 3.2-3.99*

#### *Features:*

- Management of isolation valves (import, creation, deletion, property editing, interaction with pipeline status...)
- New tool to change the status of linear elements and manual valves
- New symbolization of pipes, pumps, regulating valves and isolation valves according to their status
- Cancellation of isolated demands due to pipe or valve closure during simulations
- Assignment of nodal demands from demand sectors and pinpointed demands, with various options
- Improvements in the property editing window (multiple selection, connected elements, visited elements, center selected element)
- Revision and extension of the analysis options (hydraulic, quality, time and energy)
- Addition of new Epanet 2.2 parameters to forms (tank overflow, pressure dependent demands)
- Highlighted main toolbar buttons/menus
- Default and only English language (for now)
- Improved editing of rules (with times and clocktimes)
- Fixed bug when typing demand values with more than 4 digits to the left of decimal point
- Fixed bug in time labels for result selection
- Fixed bug when converting numbers in the dimension interpolation process
- Fixed bug when reading and writing rules
- Fixed bug in the order of rules
- Fixed bug with rules using comma as decimal separator
- Fixed problem with project projection assignment
- Fixed bug when editing properties working with raster layers

### Version 0.14

*QGIS versions: 3.2-3.99*

#### *Features:*

- Fixed major bug when reading metadata from previous models that prevented working with them
- Fixed error when installing the plugin without previously having the necessary dependencies
- Fixed error with the time format in simple control laws
- Display of user-defined decimal separator in the different windows of the plugin
- New tool for editing the geometry of the service connections
- The hydraulic option *Demand multiplier* now supports a value with decimal places
- Prioritization of DT elements when selecting objects for editing their properties or deleting them

### Version 0.13

QGis versions: 3.2-3.99

#### Features:

- New menu to group the tools for the management of Digital Twins.
- Specific button to create service connections and its integration on the global deletion tool.
- Specific tab for editing service connection properties
- Loading demands to service connections or model nodes from automatic meter readings (AMR) in different formats
- Integration of service connection demand patterns into the pattern editor dialog
- New demand manager to complete the import tool from file, with the selective export to file and deletion of the nodal base demands and patterns
- Improved access time to the element properties editor for large networks.
- Opening the INP file with EPANET when exporting it is now optional.
- New options for defining the units and the headloss formula when importing data from GIS
- The loss coefficient converter checks now for declared pipes before launching the converter
- Corrected the format of the time options to allow entering days in addition to hours, minutes and seconds.
- Removal of patterns on multiple demands is now limited to removed demands only
- Corrected date reading from metadata
- Fixed bug that prevented importing SHPs when selecting the same field for different properties
- Fixed bug that caused some SHP fields to be imported without being explicitly selected
- Translated into English some texts that were displayed only in Spanish
- Fixed bug in the graphical selection tools when the QGIS CRS is different from that of the QGISRed data
- Fixed SHPs import error when some feature does not have its geometry declared
- Fixed a display error in result layers

### Version 0.12

QGis versions: 3.14-3.99

#### Features:

- Editor of the roughness-material table for the estimation of roughness according to material and age
- New option to import and export patterns/curves in CSV format
- New tool to import base demands at junctions (single or multiple) and its Id patterns from CSV file
- Added import of service connections from SHP
- New tool to obtain the minimum spanning tree of the network
- Updated the Epanet library to version 2.2
- Improved the interface for converting roughness coefficients
- Fixed error when displaying quality results
- Refresh of current units and headloss formula in the status bar when loading a QGIS project
- Projects imported from INP are now also displayed in the list of projects
- Fixed error when nodes have no coordinates
- Negative lengths are now avoided when inserting valves or pumps
- Fixed error to access Patterns when TimeStep Pattern is 0:00
- Service connections are now read correctly

### Version 0.11

*QGIS versions: 3.2-3.99*

#### *Features:*

- Created a Json file to define the different projections (.prj file content) in case the Internet is not available
- Implemented the reading of the PUMPS section formats inherited from Epanet version 1.1
- New single installer for both architectures (x86 and x64)
- The units and headloss formula are displayed in the status bar.
- The estimation of roughness coefficients as a function of age and material support different headloss formulas and unit systems
- Conversion of roughness coefficients between different headloss formulas and unit systems
- Tool to create a project backup (manual restoration)
- Fixed error when loading the plugin in QGIS version 3.14.15
- Fixed error for not allowing to express the hours in a format other than AM/PM in the Controls section
- Fixed error when not being able to take the user information from Windows in some computers
- New blue color labels in results for line elements
- Fixed error when cloning the project and losing the metadata
- Fixed error when saving a result scenario and freezing the map
- New alphabetical order in the link and node lists in the Simple Controls

### Version 0.10

*QGIS versions: 3.0-3.14.1*

#### *Features:*

- Fixed not correct behaviour in create/import tools when other layers are open.
- Headers of the INP sections written in English.
- Validation in element properties to prevent same final node in lines.
- Fixed error when importing tanks.
- Improved simplification of vertices to eliminate repetitions at the starting point.
- Fixed error writing the Times of Options.
- Metadata restructuring, now unified in the \*\_Metadata.txt file.
- Fixed error joining pipes with the same characteristics when they start and end in the same node.
- Check for new versions and notify the user.
- Fixed icons display in the legend for QGIS version 3.12
- Fixed bug that prevented saving result styles.
- Fixed error in decimal symbol reading when the user uses the English format and changes the decimal symbol by comma.
- EditProject switches to LayerManagement to control visibility of layers and their creation.
- Now the projection is correctly saved in the PRJ file.
- New window with project options.
- Separation between Import (without project - INP or SHPs) and Add data (with project - only SHPs).
- Spatial tolerance when importing/adding data from SHPs.
- Manual includes ascii file format for elevation interpolation and classification of the 4 types of hydraulic sectors.
- Simplified 4 layers of meters in only 1.
- Fixed error when writing SHPs of issues in valves and pumps.
- Methods to assign roughness, check overlapping elements, aligned vertices, lengths, material, diameter or installation date now also for selected elements.
- Fixed error in very specific case when creating individual T-connections.
- New dependency management to avoid errors if they are in use.
- Some improvements on the features already offered in previous versions

## Version 0.9

*QGIS versions: 3.0-3.99*

### *Features:*

- A new logo for the QGISRed plugin
- Easy creation of pipes, reservoirs and tanks, with snapping tool
- Tool to create (add as you click), move or delete (right click) vertices of links
- Fixed valve/pump orientation when inserted into pipes
- Tool to reverse links (pipes, valves and pumps)
- Tool to split and join pipes
- Tool to join / separate nodes
- Tool to create / undo T connections
- Tool to create / undo pipe crossings
- Tool to move valves and pumps
- Multiple selection of elements from different layers in one step (Ctrl adds, and Shift removes)
- Deletion of all selected elements within a polygonal region

- Removed most of double buttons and replaced by a new option in the dialog window
- New button to access the latest results without running the model again
- Results menu can be expanded and compressed to allow coupling other QGIS windows
- Fixed error when working with long paths
- Some improvements on the features already offered in previous versions

## Version 0.8

*QGis versions: 3.0-3.99*

### *Features:*

- Editing properties of the main elements through a dialog window, being able to navigate from it through the different elements contained in the model.
- Insertion/Elimination of valves and pumps in pipes. In the first case, by clicking on a point in the pipe, the pipe will be split or shortened (whichever the case may be) to introduce the new element. In the second case, by clicking on the valve or pump element, it will be eliminated by joining the adjacent pipes if possible.
- Editing the network layout, being able to move nodes of the model so that the rest of the connected elements also move accordingly.
- Rearrangement of all the buttons of the plugin in 5 categories to facilitate the handling of the different options.
- Correction of some bugs as control rules are read.
- Dialogs for editing analysis options and default values.
- Verification of repeated Ids during their generation.
- Hiding of legend data tables (Patterns, Curves, Controls, Rules, Options and Default Values).
- Changes in the results selection menu to show a single variable per node or per line. Reduction of refresh time.
- Option to visualize the value of the chosen parameter for each element by using static labels.
- Elimination of administrator permissions to install the necessary dependencies.
- Some improvements on the features already offered in previous versions.

## Version 0.7

*QGis versions: 3.0-3.99*

### *Features:*

- Abstract report with the number of elements of each type, as well as the flow units, the pressure loss formula and if any quality parameter is modeled.
- Modulation Curves Manager: Allows you to edit, create, delete, clone, export and import new patterns. Adds the option to define the pattern type. It also indicates which elements are associated with that pattern. Finally, it includes the functionality of working with real values (depending on the base value associated with the pattern) or with a multiplier or factor (traditional form).
- Curves Manager: Allows you to edit, create, delete, clone, export and import new curves. For curves associated with pumps, in the case of 1 or 3 points, the equation of the approximate curve is specified. The elements associated with these curves are also specified.

- Simple Controls Manager: Allows editing, adding, deleting, cloning and ordering Simple control laws. It includes the option of being able to disable a control law.
- Rules Manager: Allows editing, adding, deleting, cloning and ordering Rules. It includes the option of being able to disable a Rule. You can combine different conditions through the OR and AND operators, as well as select the appropriate combined condition to apply to the Rule.
- In both Controls managers its definition is done interactively and not by typing text (traditional way).

## Version 0.6

*QGis versions: 2.0-3.99*

### *Features:*

- Manage QGISRed projects. It is possible to open, create, import, clone or delete projects.
- Create or edit a QGISRed project. It allows to create vector layers (SHPs) of the basic elements that the EPANET software works with. If the user removes any of these SHPs, it is possible to recreate them.
- Data import from INP (EPANET) or SHPs files. In the first format you can import complete models developed with the popular EPANET software. Using SHPs, you can create or complete a model specifying for each type of element, the SHP from which you want to import information and which fields contain certain information needed for the model.
- Validation of the model, informing if there has been any error or warning when processing the information contained in the SHPs.
- Export to EPANET INP file, with the option to open this software once the file is generated.
- Simulation with the EPANET Toolkit to show the hydraulic and quality results.
- Plugin includes a set of tools associated with the layout (elimination of overlapped elements, simplification of aligned vertices, creation of T-type connections, pipe union with the same characteristics or analysis of network connectivity), with the properties of the elements (analysis of lengths, diameters, materials, installation dates, change of state of pipes or elevation interpolation), to add components (connections, hydrants, drains) or to sectorize (hydraulic sectors and demand sectors).

## INSTALLATION

The QGISRed plugin requires the installation of dependencies (as detailed below). The QGISRed dependencies work under Windows operating system and require the installation of version 4.5 of the Windows .Net Framework component. Therefore, the QGISRed plugin will only work under these conditions.

### Repository

To install the plugin or an update from the official QGIS repository, follow these steps:

1. Start QGIS v3.x
2. Go to Plugins menu → Manage and Install Plugins...

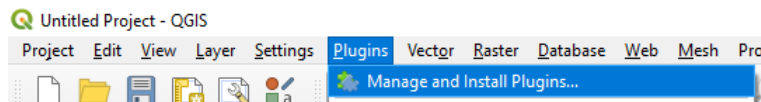

3. Select the "All" tab, in the top bar type QGISRed. Then select the only item that appears and finally press the button to install it in the lower right corner ("Install Plugin").

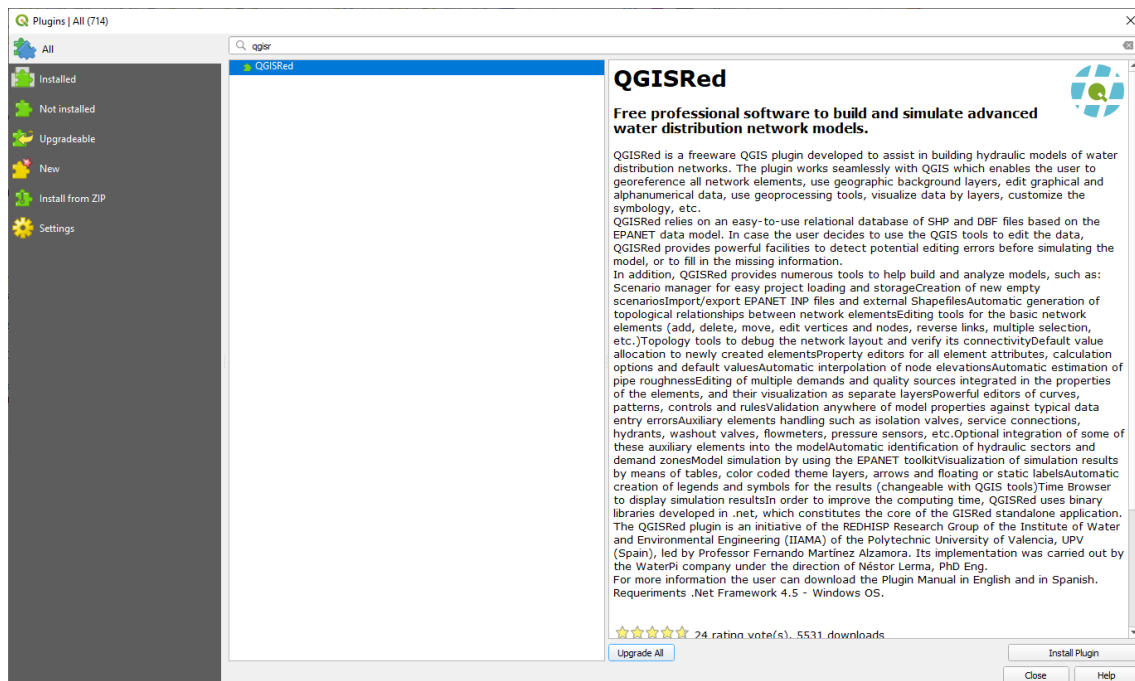

4. Once installed, a message will appear indicating that the plugin has been installed.

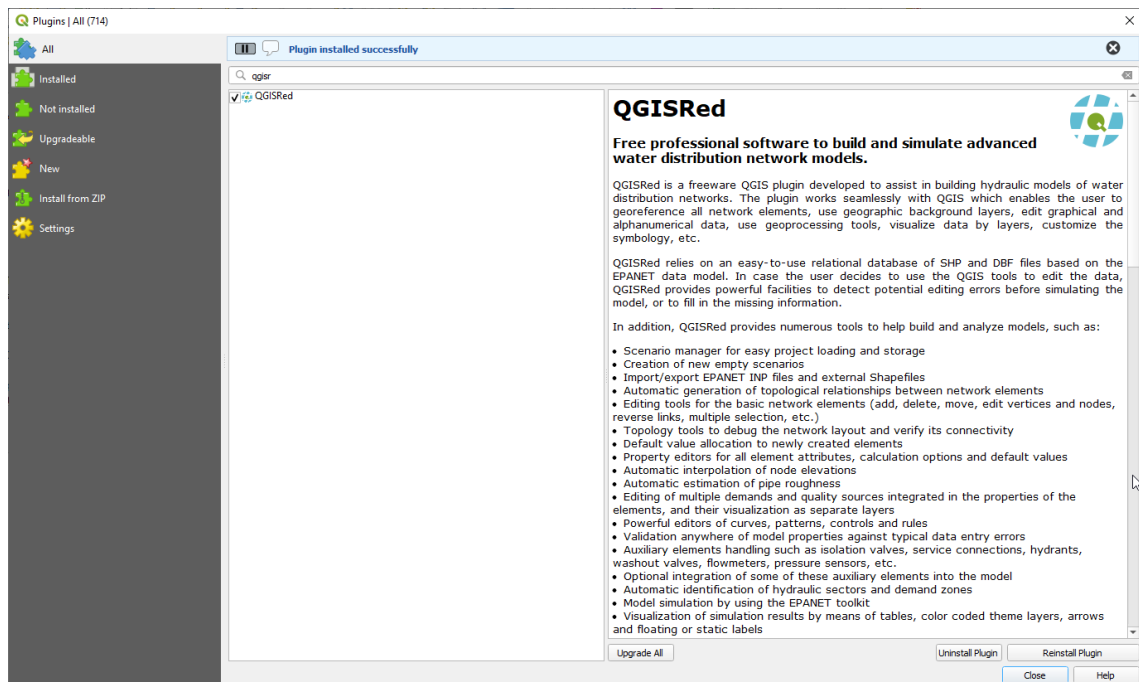

5. Close the window at the end of the process.
6. A new button bar and a new item should appear in the top menu.

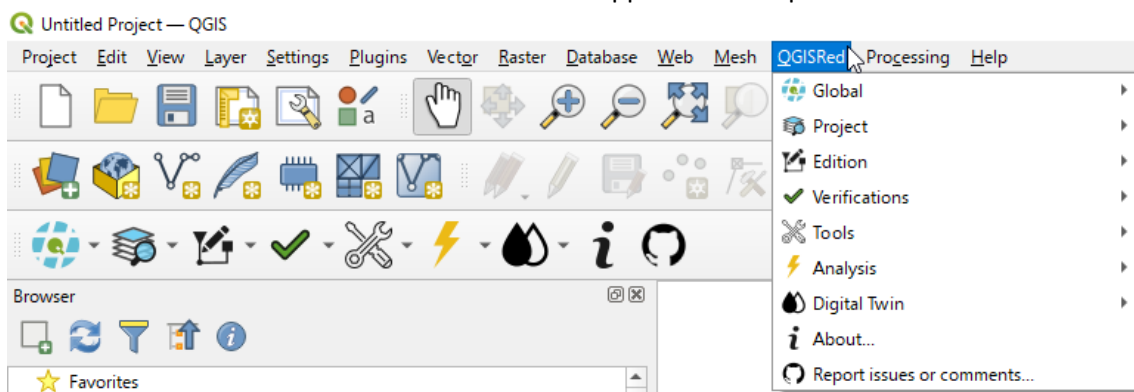

## Local

To install an update of the plugin locally, prior to the steps discussed below, it is necessary to uninstall it. To do this, you can uninstall it from the QGIS plugin manager, or manually deleting the corresponding directory.

1. Start QGIS v3.x
2. Go to Plugins menu → Manage and Install Plugins...

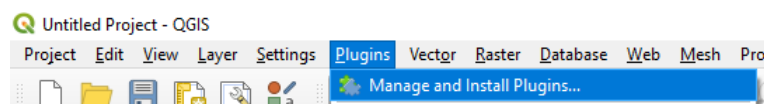

3. Select "Install from ZIP" tab, select the **QGISRed.zip** file. Then click on "Install Plugin" and if the warning message appears, click on "Yes".

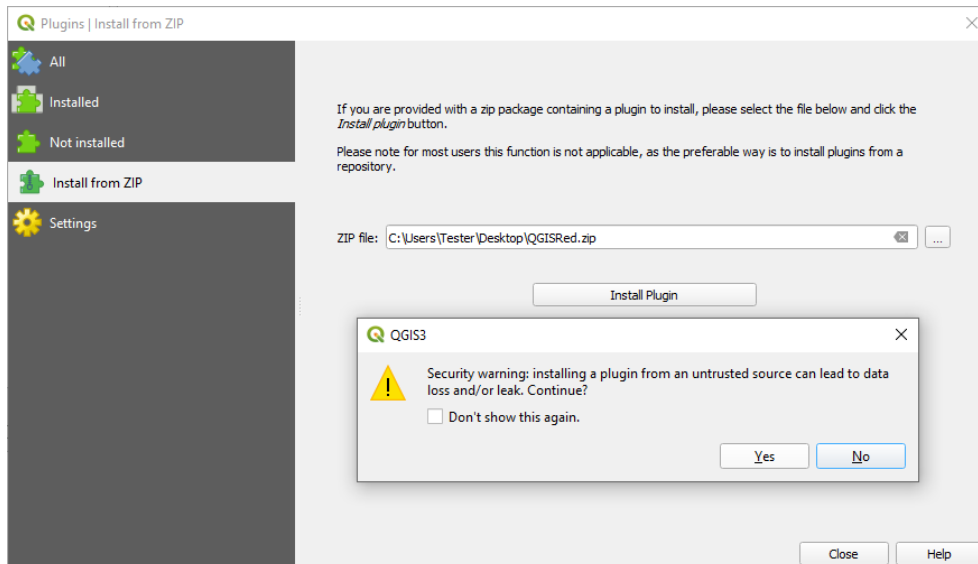

4. Close the window at the end of the process.
5. A new toolbar and a new item should appear in the top menu.

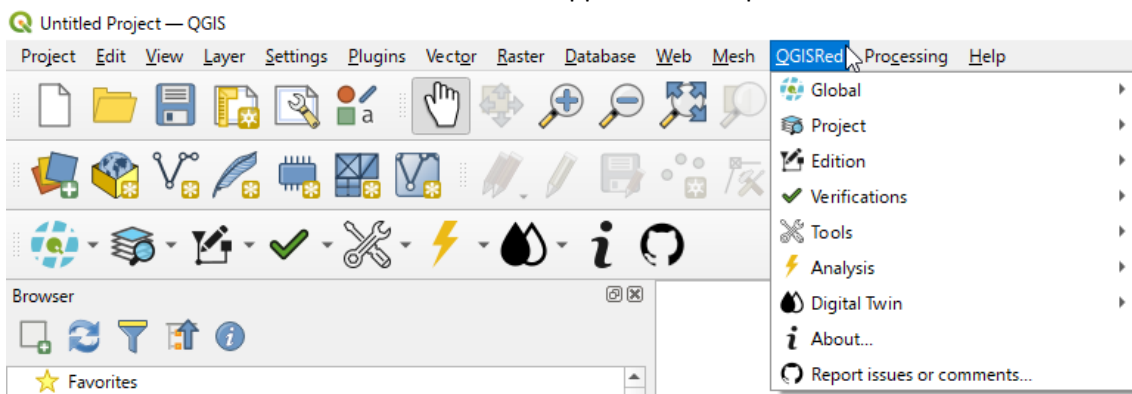

## Dependencies

1. Once installed, when the user wants to use some plugin tool, a message will appear indicating the need to install the QGISRed dependencies mentioned above.

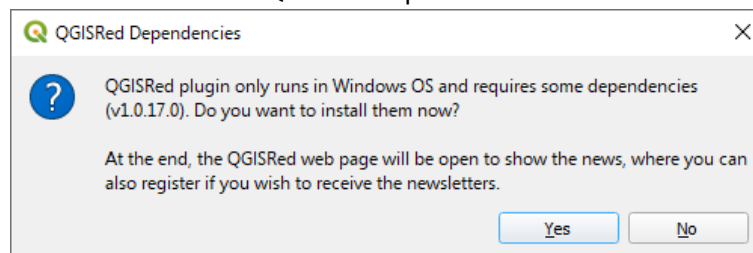

2. Clicking on the "Yes" button will download and install the necessary dependencies for the operation of the plugin (does not require administrator permissions).
3. In the case of pressing the "No" button, when the user tries again to use any tool of the plugin will indicate the need to install the plugin dependencies.

## GETTING STARTED

This section briefly introduces each tool available in the plugin. In the following sections more details will be presented.

The plugin is mainly divided into six categories, each with a set of tools shown below.

### Categories:

- File
- Project
- Edition
- Verifications
- Tools
- Analysis
- Digital Twin

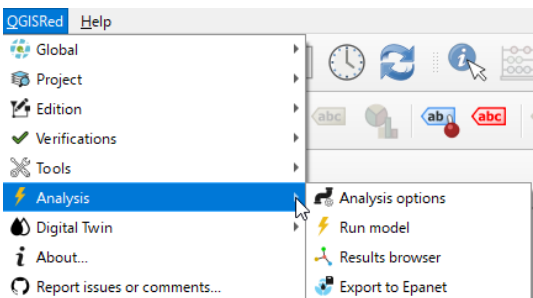
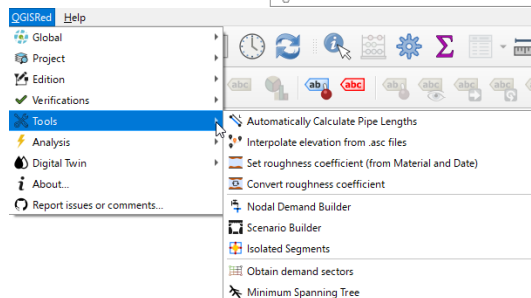
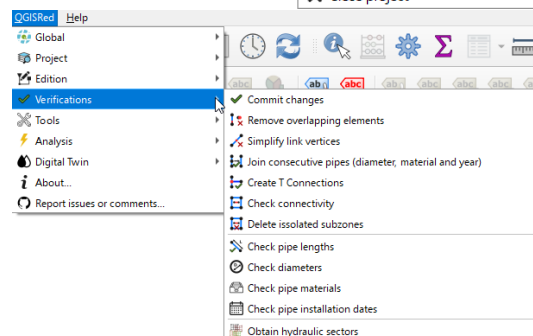
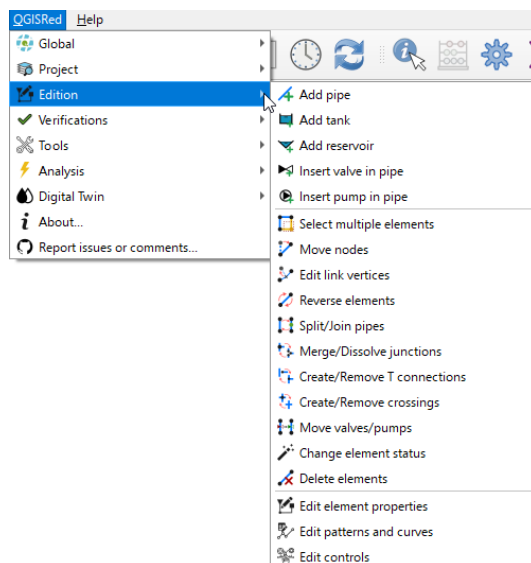
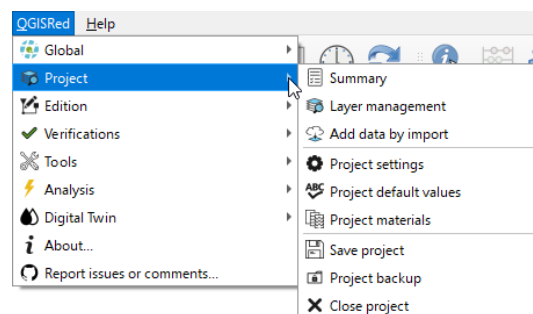
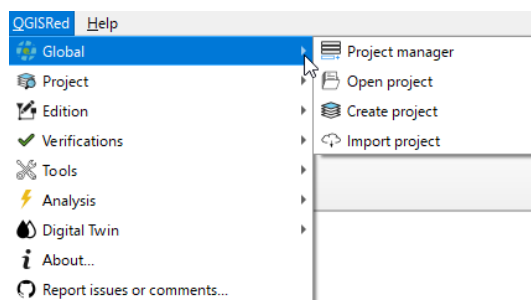

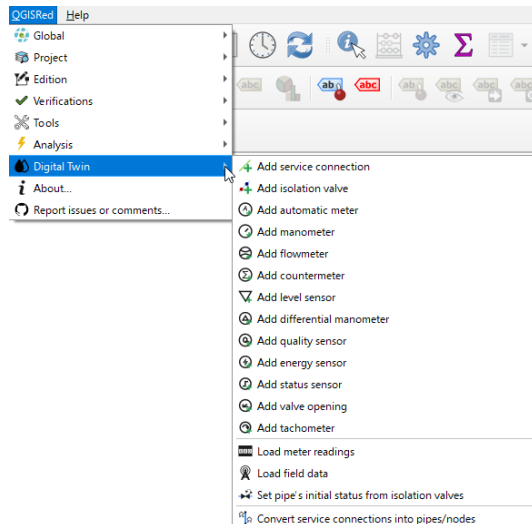

## File

This category contains the tools related to the management of a project, that is, utilities to open, create, import and close.

## Project Manager

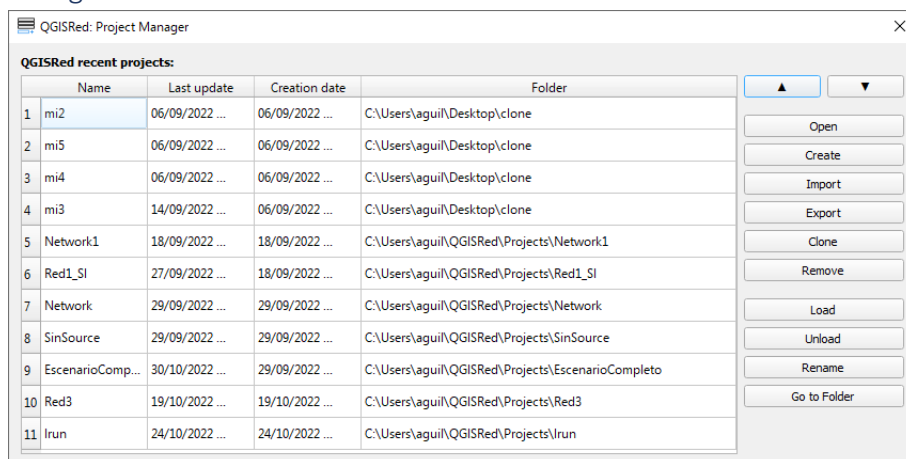

This window allows you to manage recently opened QGISRed projects, create a new project, import data, export the project, clone it and delete it. You can also load projects that do not appear in the list, unload those that you do not want to appear, rename them or access the project directory.

## Clone

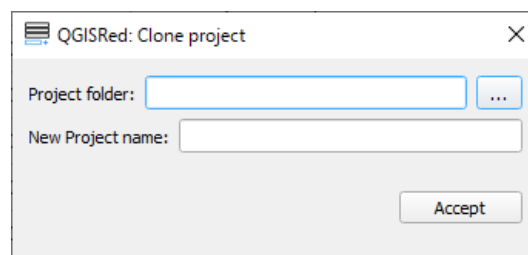

To clone a project, the user must specify the new name of the network and the directory where he wants to copy it. If the network name is different from the original, the directory can be the same. In other words, there can be several QGISRed projects in the same directory.

### Load

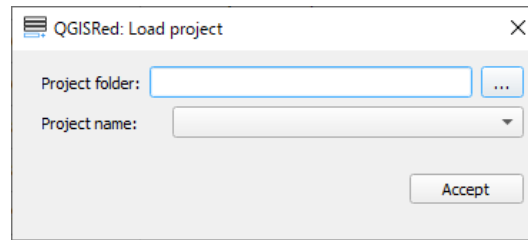

For load a project it is necessary to specify the name of the network and the directory where the project is stored.

### Rename

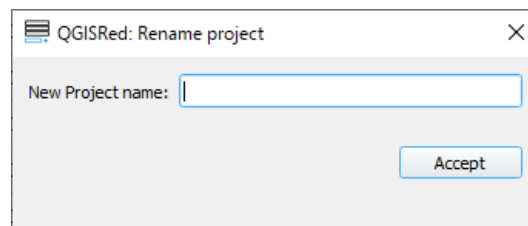

Allows you to change the name of the project, thus modifying all the necessary files.

### Create Project

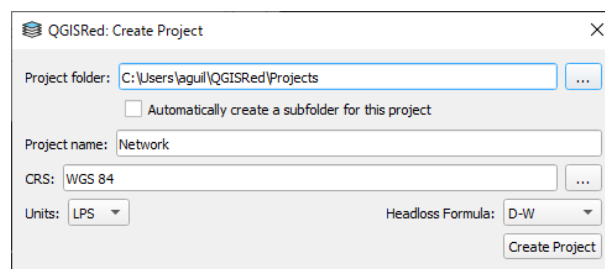

From this window it is possible to create a QGISRed project, i.e. the SHPs needed to build a model of a hydraulic network.

The required data to create a project is the name of the network and the directory where the information will be stored. It is possible to specify the Coordinate Reference System (CRS) too. There is an option to automatically create a subfolder with the network name.

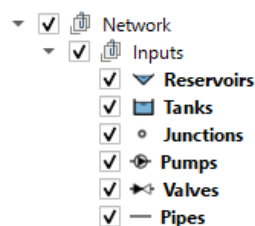

Once created, the following content will appear in the legend: A group with the name of the network which, in turn, will include another group titled "Inputs", thus indicating that this information is input data to build the model. Within the group, at least 6 SHPs are included, one for each type of EPANET base element.

### Import data

QGISRed allows to import a complete model from an EPANET INP file, import data from SHPs files or import a QGISRed project previously exported from the project manager. In the first case,

you only need to select the INP file. In the second case, it is necessary to select the directory where the layers are stored, and then, for each type of element, select the corresponding layer and the fields to be imported. In this second case, a specific value for the spatial tolerance it is possible to establish. In the third case, it is only necessary to select the compressed (.zip) file with the exported QGISRed project.

- From INP:

- From SHPs:

- QGISRed project:

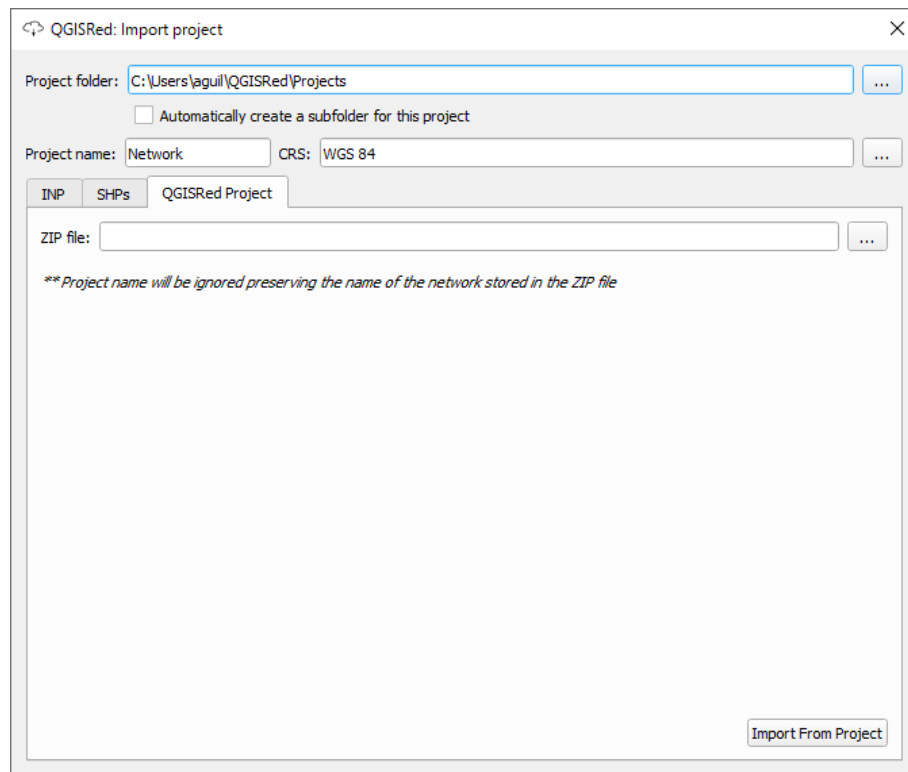

## Project

This category allows you to edit the project, see a summary of what it contains, manage layers, add data from shapefiles, edit project options, defaults, materials, save QGIS project and even create a backup.

## Summary

Allows access to a window where the elements contained in the template are summarized, as well as some units and formulas of interest.

Summary Report			
<b>Scenario's Name:</b>		EPANET. Red Ejemplo 1 (Unidades SI)2	
<b>Notes:</b>		Se trata de un ejemplo sencillo para mostrar el decaimiento del cloro. Incluye coeficientes de reacción en el medio y en las paredes. Todas las unidades están expresadas en el Sistema Internacional Incorpora además una válvula de regulación2	
<b>Elements</b>		<b>Options</b>	
Nodes	12	Flow Units	LPS
Links	15	Headloss Formula	D-W
Junctions	10	Quality Parameter	Cloro mg/l
Tanks	1		
Reservoirs	1		
Pipes	13		
Pumps	1		
Valves	1		

## Layer management

This tool allows you to control which layers to see in the legend or, if they do not exist, to create the layer associated with an element. In addition, you can specify in which projection the information is (this tool does not reproject).

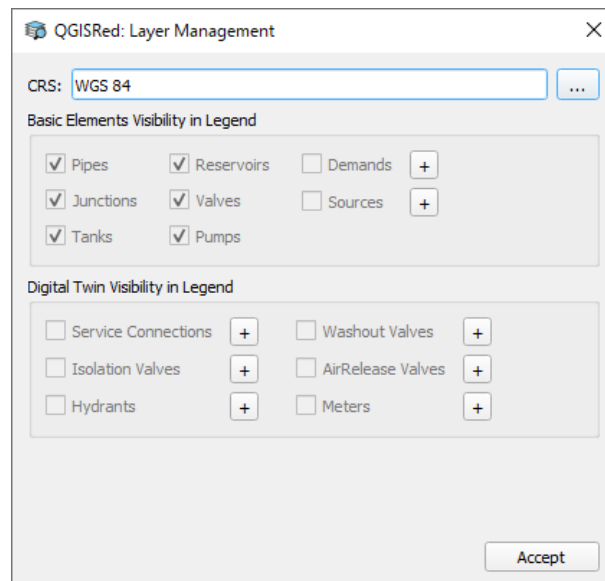

## Add data

This tool is the same as Import data, but in this case, it does not allow you to add information from an INP to your current project.

## Project Settings

In the General tab, this window also allows you to specify a scenario name, write down a series of notes related to the scenario and edit the creator's name.

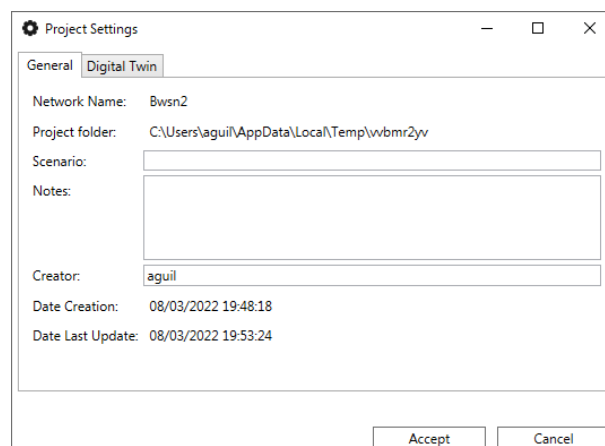

The Digital Twin tab includes a series of options that allow certain operations to be performed automatically when carrying out particular actions, such as simulating or exporting the INP file.

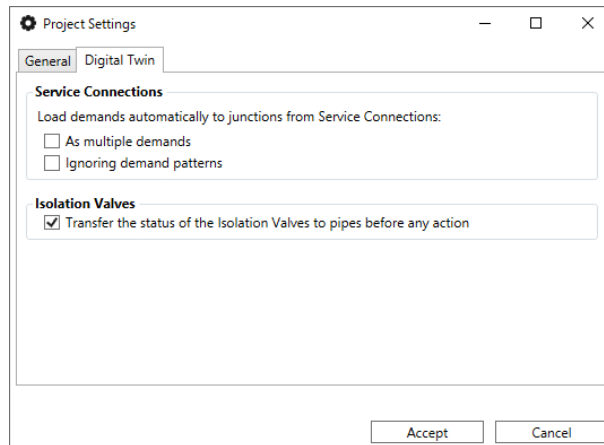

**Project Settings**

General | Digital Twin

**Service Connections**

Load demands automatically to junctions from Service Connections:

- ☐ As multiple demands
- ☐ Ignoring demand patterns

**Isolation Valves**

- ☒ Transfer the status of the Isolation Valves to pipes before any action

Accept Cancel

## Default Values

Also, it is possible to edit the default values used in the creation of the different supported elements.

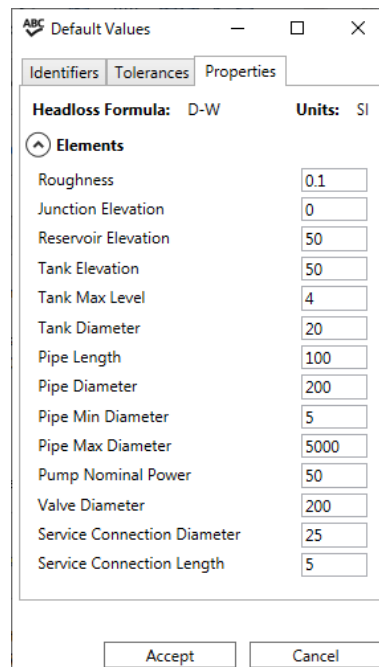

**ABC Default Values**

Identifiers | Tolerances | Properties

**Headloss Formula:** D-W **Units:** SI

**Elements**

Roughness	0.1
Junction Elevation	0
Reservoir Elevation	50
Tank Elevation	50
Tank Max Level	4
Tank Diameter	20
Pipe Length	100
Pipe Diameter	200
Pipe Min Diameter	5
Pipe Max Diameter	5000
Pump Nominal Power	50
Valve Diameter	200
Service Connection Diameter	25
Service Connection Length	5

Accept Cancel

## Materials table

Allows the definition of the material together with the initial roughness and the annual increase. These data are used for estimating roughness as a function of the material and age of the pipes.

Abbreviature	Description	Initial Roughness (mm)	Annual increment (mm)
AC	Asbestos Cement	0.025	0.03
CI	Cast Iron	0.5	0.07
CU	Cooper	0.1	0.01
CWOSMJ	Concrete Without Sheet Metal Jacket	0.1	0.03
CWSMJ	Concrete With Sheet Metal Jacket	0.1	0.03
DI	Ductile Iron	0.06	0.04
GI	Galvanized Iron	0.1	0.03
HDPE	Hight Density Polyethylene	0.1	0.01
L	Lead	0.002	0.03
LDPE	Low Density Polyethylene	0.1	0.01
MDPE	Medium Density Polyethylene	0.1	0.01
PC	Prestessed Concrete	0.1	0.03
PE	Polyethylene	0.002	0.01
PVC	Polyvinyl Chloride	0.002	0.01
PVC-O	Orientated PVC	0.02	0.01
PVC-UNP	Unplasticized PVC	0.02	0.01
RFC	Reinforced Concrete Pipe	0.1	0.03
SST	Stainless Steel	0.03	0.02
ST	Steel	0.03	0.02

Accept Cancel

## Create project backup

This tool  allows you to create a backup of all the project files in a compressed file (ZIP).

To restore it you would have to do it manually by unzipping the content in the project folder.

## Edition

This section allows you to edit the layout, element properties and other components such as curves and controls.

## Creation of basic elements

With these buttons it is possible to create the basic elements that Epanet handles for a hydraulic network. The first, apart from creating a pipe and assigning its default properties, also generates the two extreme nodes (Junctions type).

The next two buttons allow you to create reservoirs and reservoirs. In this case, it is necessary to click on an existing node (it is not possible to create an isolated node).

The last two buttons allow you to insert valves and pumps into existing pipes. Therefore, it is necessary to select a point of a pipe.

## Multiple selection

With the button  it is possible to select with a rectangle (by clicking and dragging) or with a polygon (by clicking on each of the points - without dragging) all the elements that are within the selected region. This allows, for example, to massively delete items. In next versions it will allow to apply certain tools on the selected elements.

### Move nodes

The button (  ) allows to move the nodes of our network (Junctions, Tanks, Reservoirs) and to move the rest of the elements that coincide spatially with this (other nodes, pipes, valves or pumps).

### Vertex Editing

With this tool (  ) it is possible to move the intermediate vertices of the linear elements (pipes, valves and pumps), as well as create new vertices (by clicking where you want to add) or delete them (right click on the vertex).

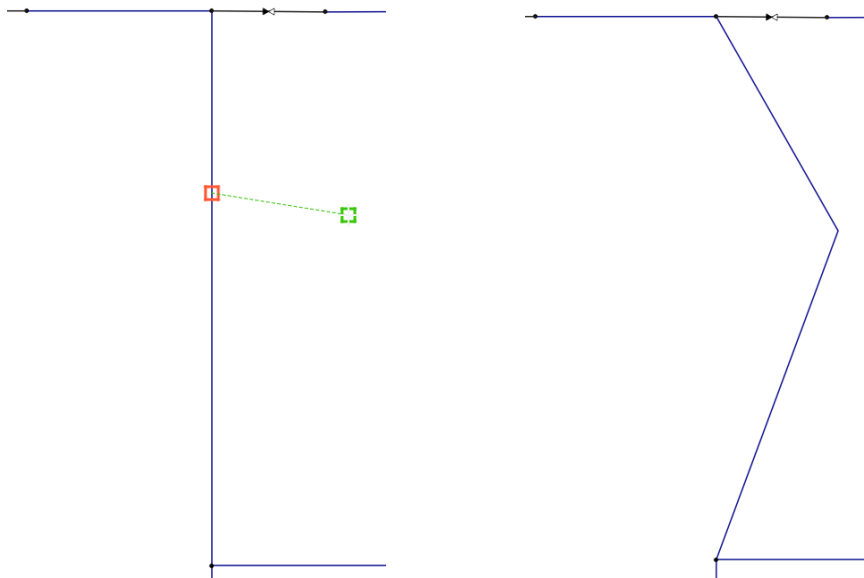

### Tools on network elements

With these tools it is possible:

- Reverse the orientation of a line (pipe, valve or pump)
- Split a pipe or join two pipes with the same properties (diameter, age and material)
- Divide a node into several, one according to the number of lines you connect. Reverse process of joining nodes. The nodes must be of the Junction type. To divide, right click on the node. To join, it must be two by two. First select the origin node and then the destination node (left button).
- Create or reverse connections in T. It works similarly to the previous tool.
- Create or reverse pipe crossings. You must click with the left button on the junction node to merge or on the crossing point of two pipes.
- Move valves or pumps from one pipe to another (or in the same pipe, but in another position).

- Change the status of line elements (pipes, valves and pumps) and isolation valves. If a pipeline has an isolation valve on it, the change of status must be done on the isolation valve.

### Remove elements

This tool () allows you to delete elements. You can previously select those that you want to delete or, otherwise, select the element to be deleted by clicking on it.

### Properties

This button () allows you to select any element of our model and access its properties (through a dialog window) and modify them in a simple and intuitive way.

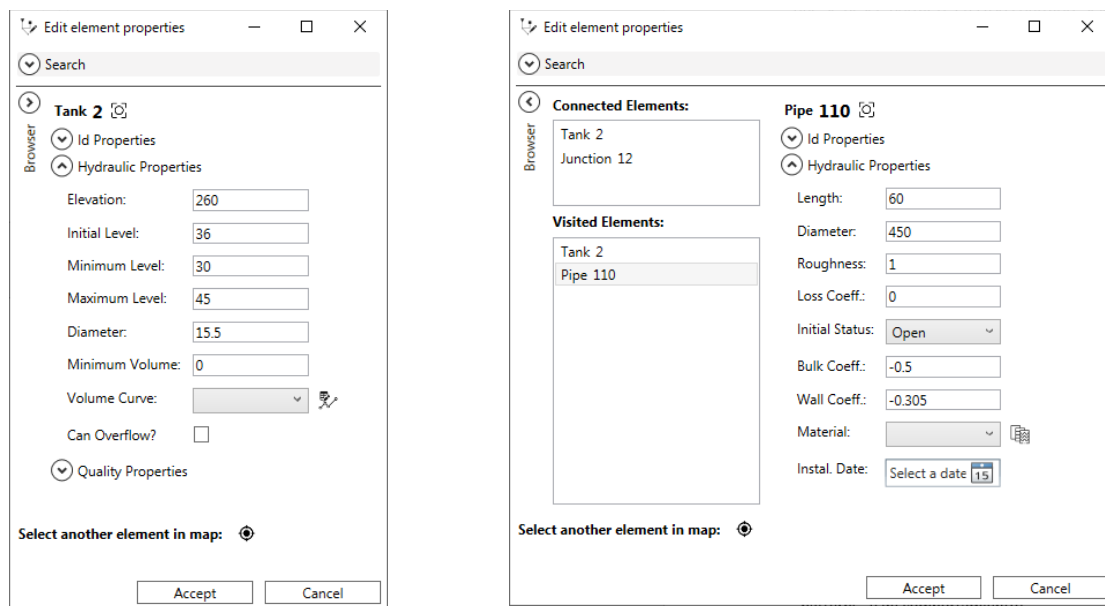

**Left Screenshot (Tank 2 Properties):**

- Search:** A search bar at the top.
- Browser:** A list showing "Tank 2" selected. Below it, "Id Properties" and "Hydraulic Properties" are visible.
- Hydraulic Properties:**
  - Elevation: 260
  - Initial Level: 36
  - Minimum Level: 30
  - Maximum Level: 45
  - Diameter: 15.5
  - Minimum Volume: 0
  - Volume Curve: A dropdown menu with a custom icon.
  - Can Overflow?: A checkbox.
- Quality Properties:** A section header at the bottom.
- Select another element in map:** A button with a location pin icon.
- Buttons:** "Accept" and "Cancel" at the bottom right.

**Right Screenshot (Pipe 110 Properties):**

- Search:** A search bar at the top.
- Browser:** A list showing "Tank 2" and "Junction 12" under "Connected Elements". Below it, "Visited Elements" lists "Tank 2" and "Pipe 110".
- Hydraulic Properties:**
  - Length: 60
  - Diameter: 450
  - Roughness: 1
  - Loss Coeff.: 0
  - Initial Status: Open (dropdown)
  - Bulk Coeff.: -0.5
  - Wall Coeff.: -0.305
  - Material: A dropdown menu with a custom icon.
  - Instal. Date: A date picker showing "15".
- Select another element in map:** A button with a location pin icon.
- Buttons:** "Accept" and "Cancel" at the bottom right.

Using the "Browser" expander menu it is possible to navigate through the elements connected to the currently selected element or to those previously visited.

### Patterns

The button () gives access to edit Patterns and Curves. In the first tab of the window it is possible to manage the Patterns.

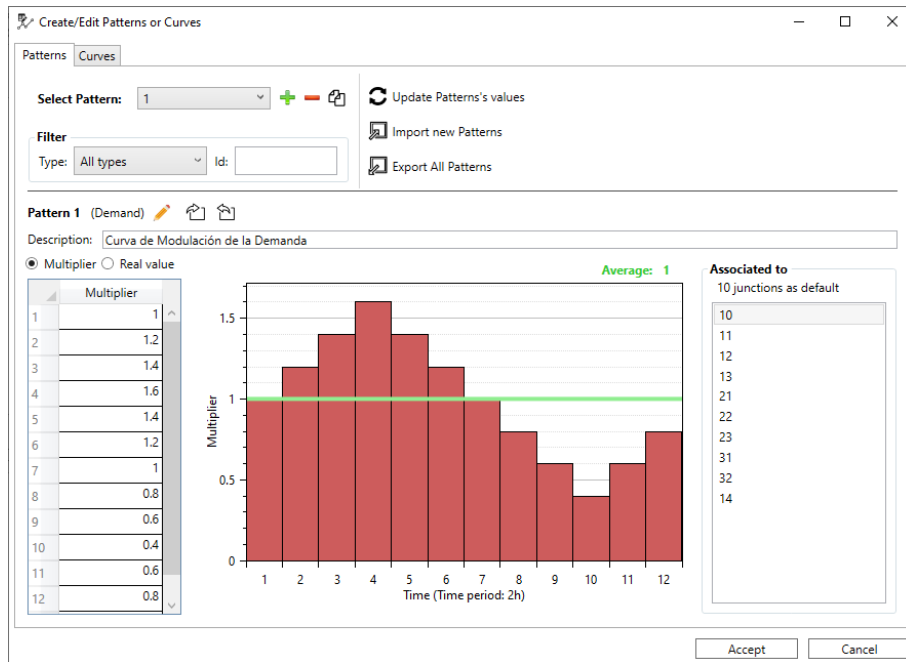

## Curves

From the same button, but in the second tab, you can manage the Curves.

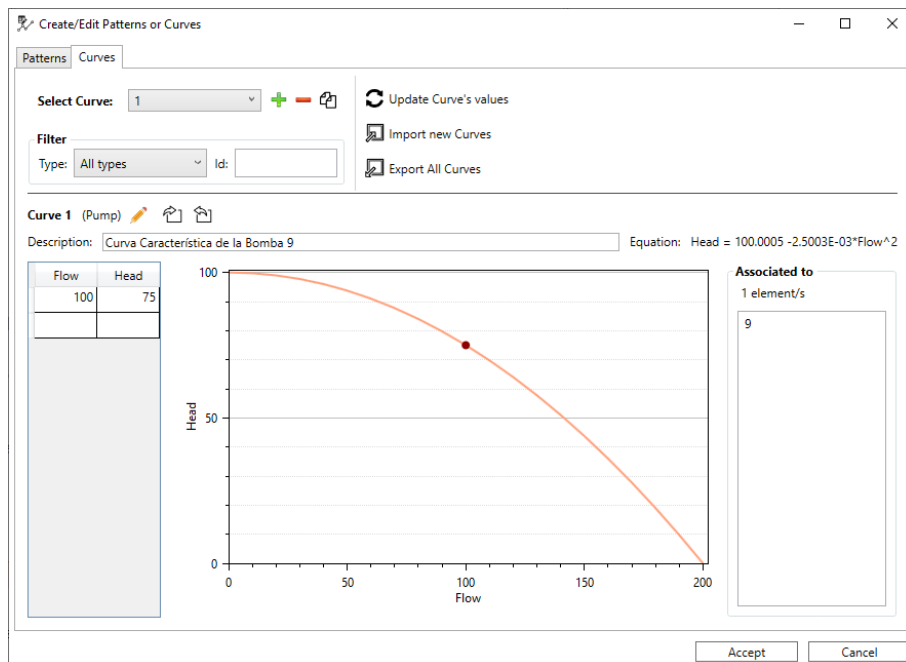

## Simple Controls

The button  gives access to the editing of the different types of controls (Simple or Rules). In the first tab of the window you can manage the Simple controls.

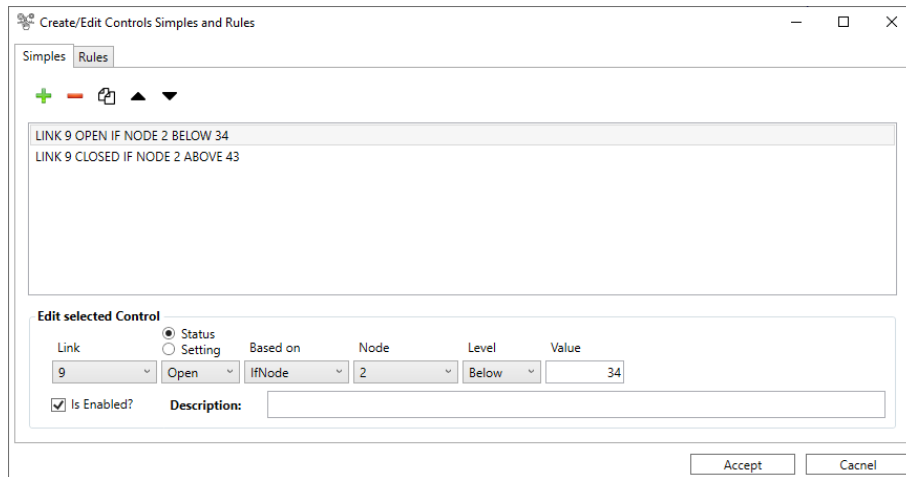

## Rules

From the same button, but in the second tab, you can manage Rules.

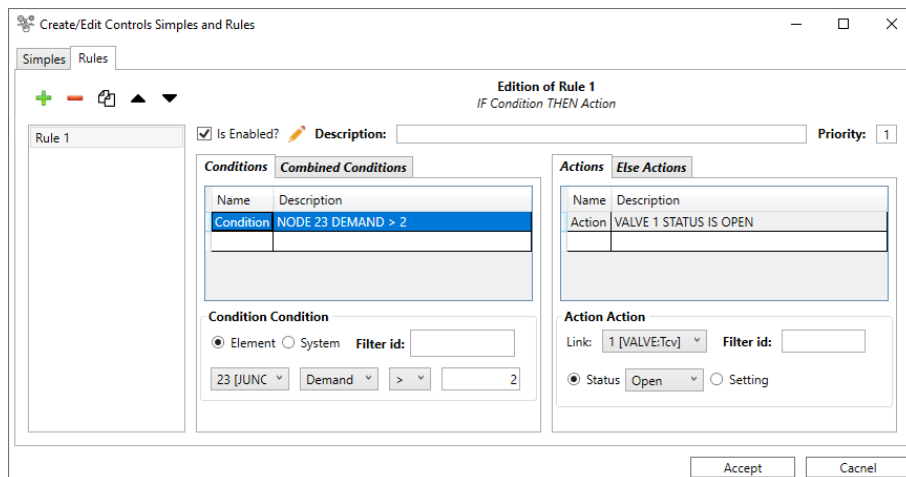

## Verifications

This category contains a set of tools for verifying the topology and data introduced. The tools are applied massively to the entire network.

The current utilities allow:

- Consolidate the data introduced.
- Search for overlapping elements and delete them.
- Simplify aligned vertices in linear elements.
- Simplification or union of pipes with the same diameter, material and year of installation.
- Create T-type connections, that is, if a node with connectivity one coincides on a pipe, the last one is divided into two new pipes and connected all together.
- Analysis of network connectivity, showing isolated areas. This tool allows to eliminate subzones with less than a specific value of pipes indicated by the user.
- Analysis of pipe lengths. Compare the length assigned as an attribute with the Euclidean length. Displays a message if the difference is greater than a percentage specified by the

user. There is the option of automatically modifying the length value with the Euclidean value if the user so indicates.

- Diameter analysis, indicating those higher or lower than pre-established thresholds.
- Analysis of materials, indicating those not recognized or unknown.
- Analysis of pipe installation dates, indicating incorrect or future dates.
- Hydraulic sectors: the tool tries to identify whether all demands can be supplied from available sources, tanks and reservoirs.
  - For each sector, depending on the existence or not of demands and tanks, it is classified into 4 types:
    - TYPE A: Sub-network in which there is at least one source of supply, i.e. a tank, a reservoir or an injection point, and in addition at least one of its nodes is a flow node and therefore with an assigned base demand. This sub-network would really be a hydraulically compatible sub-system, in which all its nodes could be supplied with guarantees.
    - TYPE B: Sub-network in which there is at least one source of supply, i.e., a reservoir, a reservoir or an injection point, but in which none of its flow nodes has an assigned base demand. This sub-network would be a hydraulically compatible sub-system, in which there would be no flow rate because there are no demand points.
    - TYPE C: Sub-network in which there are no sources of supply, but nevertheless its flow nodes have a base demand assigned. This sub-network would form an isolated, hydraulically incompatible sub-system, in which its nodes could not be supplied as there is no source of supply.
    - TYPE D: Sub-network in which there are no sources of supply, and in addition none of the flow nodes have a base demand assigned. This sub-network would be an isolated sub-system, but hydraulically compatible, since its nodes do not need to be supplied, and therefore no sources of supply are required.

## Tools

In this category you have a set of utilities to apply properties massively to all or selected elements.

Current utilities allow:

- Automatic calculation of pipe lengths from its geometry.
- Massive interpolation of the elevations of node elements (junctions, tanks and reservoirs) from ASCII files.
  - The file format should be as follows:

```

1 NCOLS 5843
2 NROWS 3869
3 XLLCENTER 684010
4 YLLCENTER 4374410
5 CELLSIZE 5
6 NODATA_VALUE -999
7 377.278 377.468 377.551 377.641 377.756 377.955 378.114 378.25 378.253 378.275 378.
8 377.376 377.428 377.659 377.754 378.021 378.126 378.395 378.476 378.227 378.337 378.
9 377.637 377.559 377.68 377.992 378.138 378.352 378.473 378.44 378.413 378.376 378.4
10 377.341 377.594 377.864 378.076 378.236 378.285 378.408 378.55 378.636 378.589 378.
11 377.391 377.717 377.946 377.961 378.097 378.237 378.253 378.304 378.348 378.446 378.
12 377.618 377.942 378.03 377.992 378.129 378.379 378.304 378.225 378.318 378.642 378.
13 377.703 377.773 377.927 378.103 378.286 378.367 378.225 378.407 378.564 378.73 378.

```

Where NCOLS is the number of columns, NROWS is the number of rows, XLLCENTER is the X coordinate of the center of the cell in the lower left corner of the grid, YLLCENTER is the Y coordinate of the center of the cell in the lower left corner of the grid, CELLSIZE is the cell size and NODATA\_VALUE is the default value of the cell when no data is available.

- The interpolation is made only for the nodes whose elevation is equal to the default value (different according to the type of element: Junction, Reservoir or Tank). If the user has previously modified or imported that elevation, it is not interpolated.
- Assignment of the roughness coefficient according to the material and the year of installation according to the headloss formula defined in the project.
- Conversion of the roughness between some headloss formulas and others:

Darcy-Weisbach (D-W); Hazen-Williams (H-W); Chezy-Manning (C-M)

- From D-W to H-W:

$$C_{HW} = A + B(\log_{10}\varepsilon + 3)^C, \quad \varepsilon \text{ in } mm$$

$$\text{If } \varepsilon < 0.001 \rightarrow \varepsilon = 0.001 \text{ mm}$$

- From H-W to D-W

$$\varepsilon = 10 \left[ \left( \frac{C_{HW} - A}{B} \right)^{1/C} - 3 \right], \quad \varepsilon \text{ in } mm$$

$$\text{If } C_{HW} > A \rightarrow C_{HW} = A$$

with:

$$A = 157 - 12(e^{-5D}) \quad ; e (2.718281828)$$

$$B = -4.89 - 1.15(\log_{10}D) \quad ; D (m)$$

$$C = 1.97 - 0.263(\log_{10}D)$$

- From D-W to C-M:

$$n = A + B(\log_{10}\varepsilon + 3)^C, \quad \varepsilon \text{ in } mm$$

$$\text{If } \varepsilon < 0.001 \rightarrow \varepsilon = 0.001$$

- From C-M to D-W:

$$\varepsilon = 10 \left[ \left( \frac{n - A}{B} \right)^{1/C} - 3 \right], \quad \varepsilon \text{ in } mm$$

$$\text{If } n < A \rightarrow n = A$$

with:

$$A = 0.0101 + 0.00115(\log_{10}D), \quad ; D (m)$$

$$B = 7.77 * 10^{-6} + 1.02 * 10^{-5} * e^{-5D} \quad ; e (2.718281828)$$

$$C = 4.84$$

- From H-W to C-M:

Converting from H-W to D-W and from D-W to C-M

- From C-M to H-W:  
Converting from C-M to D-W and from D-W to H-W

For more information go to [this research](#).

- Demand manager:
  - Allocate base demands to demand nodes from polygons corresponding to sectors or from punctual elements. In the first case, the total demand of the sector is distributed among the demand nodes contained in it. In the second case, the demand node closest to the given point element is found and the base demand is assigned to it.
  - Import of the base demand and pattern id for the demand junctions. File format: IdJunction; Base Demand; IdPattern (splitted by ; or ,). It also allows to optionally import the values of the modulation curves.
  - Export the base demand and the pattern id for the selected junctions or for all junctions in the model. It also allows optionally exporting the values of the patterns associated to the exported demands.
  - Deletion of demands (base demand and pattern id) for the selected junctions or for all junctions in the model. Allows optionally to delete the modulation curves if they are not used in another demand.
- Scenario manager: Allows export and import of element properties such as pipe roughness, condition, demand, quality, elevations, etc.

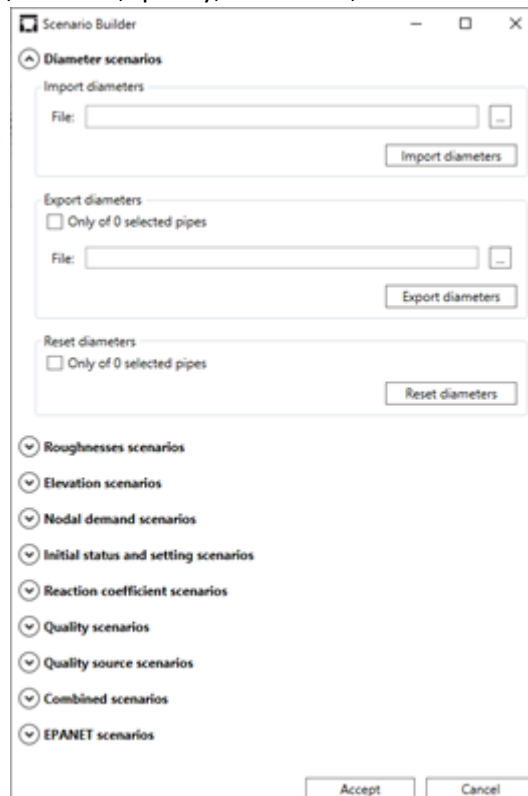

- Isolated segments: allows to detect the necessary elements to close to be able to act on a point of the network selected by the user. It also detects collaterally isolated zones and possible elements to be opened in order to supply them.
- Demand sectors: it allows the identification of areas of the network delimited by flowmeters and regulating elements that allow a pipe to be opened or closed.

- Minimum Spanning Tree.

## Analysis

This section is dedicated to the analysis of the network, configuring its hydraulic and quality options, simulating and exporting to Epanet.

### Hydraulic Options

It is possible to edit the properties associated with the calculation of the hydraulic and quality model, including simulation times and energy options.

In the case of the headloss formula, when changing the value, you will be asked if you want to convert the roughness taking into account the new formula chosen.

### Run Model and Show Results

Clicking on the button  simulates the network and a Result dock (like the following image) is opened. In this dock which results and which time interval to show can be selected.

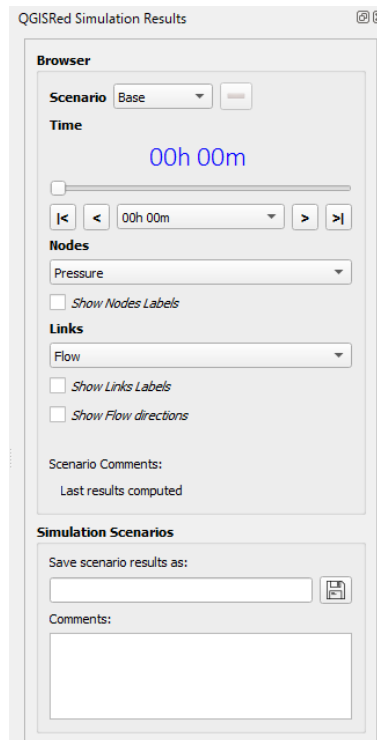

Once simulated, a window appears containing the simulation report generated by the EPANET Toolkit and the result selected in the "Browser for Results" group are opened as layers.

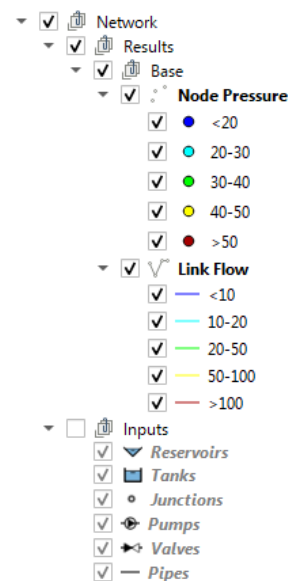
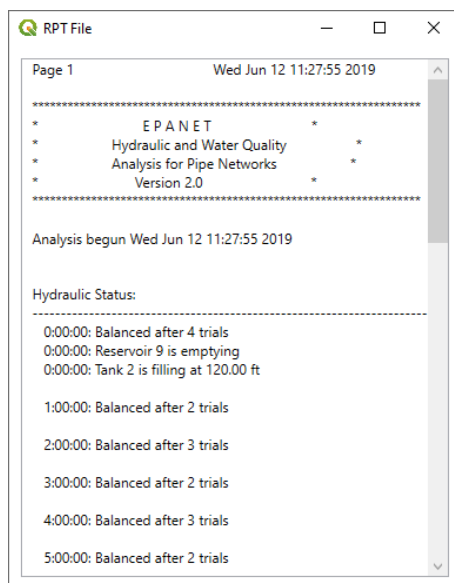

From the Result dock it is possible to open or close the different types of results, as well as change the instant of time to be displayed.

In addition, it is possible to save the simulation results by specifying a scenario name (corresponding only to the results and not to the data) and comments to indicate, for example, what characteristics that scenario has or what data has been changed.

## Export model to INP

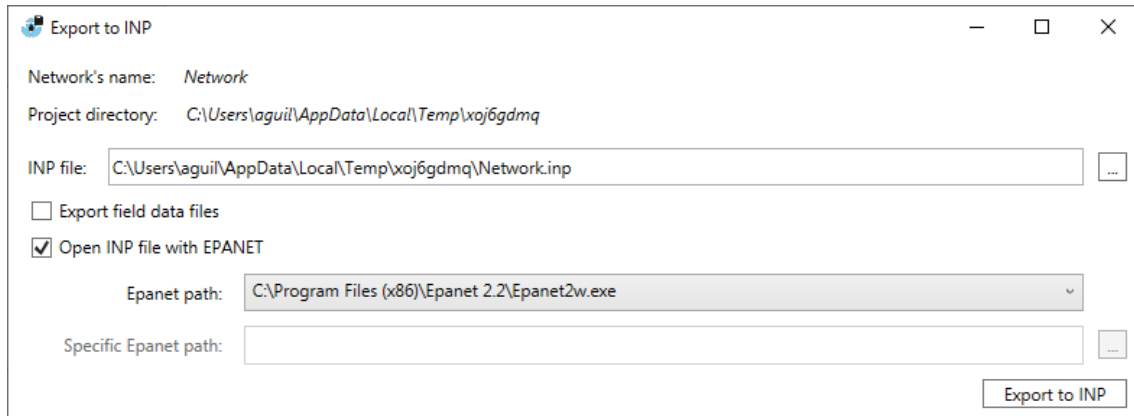

Export to INP

Network's name: *Network*

Project directory: *C:\Users\aguil\AppData\Local\Temp\xoj6gdmq*

INP file: *C:\Users\aguil\AppData\Local\Temp\xoj6gdmq\Network.inp*

☐ Export field data files

☒ Open INP file with EPANET

Epanet path: *C:\Program Files (x86)\Epanet 2.2\Epanet2w.exe*

Specific Epanet path:

Export to INP

This window allows to export to an INP file the model generated from the information contained in the QGISRed project. In addition, it is possible to export the .dat files with the field data, as well as to specify with which program to open the resulting file.

## Digital Twin

In this category, a set of utilities is available to complete the model from Digital Twin data.

Available tools are:

- Creation of service connections by drawing their geometry on the map
- Creation of isolation valves selecting a point on the map
- Creation of meters, automatically according to the element on which it is placed or by specifying the type of meter to be created
- Loading demands to service connections or model nodes from automatic meter readings (AMR) in different formats

Load meter readings to service connections or junctions

**Meter Readings (MR) files selector**

AMR nAMR GO

Table Series

Readings ▼

table.csv

C:\Users\aguil\Desktop\Battle Leakage\_QGISRed

Options

Readings Units: m<sup>3</sup> Date format: dd/MM/yyyy H:mm

**Simulation period**

Start date: 01/01/2021 00:00

End date: 02/01/2021 00:00

**Options**

☒ Load readings to Service Connections

☐ Load readings to Junctions directly

☐ Load readings to Junctions through Service Connections

☒ Separate nodal demands by Services Connection

☐ Ignore demand patterns of Service Connections

Accept Cancel

- Table format: First row of headers (Time; id1, id2, ...) where id1 and id2 correspond to the ids of the connections or nodes of the model. Then, one row for each record. In each file, the time interval must be constant, for example, one record every 5 minutes.
- Series format: First row of headers (Id, Time, Demand). Then one row per record. The time step must be constant in each file.
- Load field data. It currently allows importing field data in table format and exporting them all to a single CSV for the selected period

Load field data

**Field data file selector**

**Table**

Data files ▼

Flows\_2019\_Table.csv

C:\Users\agui\l\Desktop

**Formats**

Date format: dd/MM/yyyy H:mm ▼

**Simulation period**

Start date: 13/07/2022 00:00 ▼

End date: 14/07/2022 00:00 ▼

**Options**

☒ Export the field data of the simulation period to a CSV file

Accept Cancel

- Assignment of the initial state of a pipe according to the state of the isolated (or cut) valves
- Convert connections, both as a punctual node or as a link (pipe)

## INPUT DATA

This section details which values must be entered in the different fields that exist in the attribute tables of the elements that appear in the QGIS legend and that are part of the QGISRed project. All data that must be entered with the same values as in EPANET will not be commented (check the EPANET manual).

### Pipes

From version 0.8 this data can be introduced from the properties window and does not need to know the available options. However, if you want to edit some data manually from the attribute table:

In the table of attributes of this type of element two additional fields appear with respect to those of EPANET, in this case, the field *Material* and *InstalDate*. The first corresponds to the material of the pipe, and in versions before 0.12, the values that can be defined are:

- GREY CAST IRON
- DUCTILE CAST IRON
- STEEL
- FIBER CEMENT
- GALVANIZED IRON
- CONCRETE WITH SHEET METAL JACKET
- CONCRETE WITHOUT SHEET METAL JACKET
- PRESTRESSED CONCRETE
- LEAD
- POLYETHYLENE
- ORIENTATED PVC
- UNPLASTICIZED PVC
- COPPER
- HIGH DENSITY POLYETHYLENE
- LOW DENSITY POLYETHYLENE
- MEDIUM DENSITY POLYETHYLENE
- UNDETERMINED
- UNKNOWN

From version 0.12, the value of *Material* field corresponds with the acronym of Material table.

In the case of the *InstalDate* field, this corresponds to the date of installation of the pipe. The input format is *yyyyMMdd*, where *yyyy* corresponds to the four digits of the year, *MM* is the month number with two digits (adding a 0 before if necessary) and *dd* is the day (20190715, for July 15, 2019). With these two fields it is possible to estimate the roughness of the pipe.

### Links

Unlike EPANET or other tools, GISRed and, therefore, QGISRed does not require the definition of the topology, that is, for each line it is not necessary to define the Id of the initial and final node. This process is done automatically by spatial analysis.

### Patterns, Curves, Controls, Rules

From version 0.7 onwards, new tools are available for entering this information (see the corresponding section). This data is stored in data tables (DBF) that can be edited from QGIS. To

modify this type of information directly from the tables, it is entered very similarly to the EPANET INP file, but rather than separated by spaces, it is separated into different columns.

In the case of Patterns, an additional field is added indicating the order of the factors within the same modulation pattern or curve.

For the Rules, there are three new fields (*RuleOrder*, *LineOrder* y *Name*). If we import from an INP file that contains Rules, the first time we open the attribute table it will be unordered (depending on the QGIS version).

	RuleOrder	LineOrder	Clause	Object	IdObj	Attribute	Operator	Value	Name
1	1	6	AND	PIPE	2	STATUS	IS	OPEN	a2
2	1	5	THEN	PIPE	1	STATUS	IS	CLOSED	a1
3	2	1	RULE		2				
4	1	7	ELSE	PIPE	3	STATUS	IS	OPEN	ea1
5	2	3	THEN	PIPE	2	STATUS	IS	OPEN	Action
6	2	2	IF	NODE	2	PRESSURE	>	20	Condition
7	1	2	IF	NODE	1	PRESSURE	>	20	c1
8	1	1	RULE		1				
9	1	4	OR	NODE	2	PRESSURE	>	15	c3
10	1	3	AND	NODE	1	DEMAND	>	1	c2

In this case, it is necessary to sort by the *LineOrder* column and then by *RuleOrder*. In this way, we will see an aspect very similar to how Rules are written in EPANET, but as two additional columns at the beginning. These columns will allow us to add or modify components of a specific Rule. We will have to assign the same *RuleOrder* for all the rows that correspond to the same Rule and then specify the appropriate order for each row in the *LineOrder* field.

	RuleOrder	LineOrder	Clause	Object	IdObj	Attribute	Operator	Value	Name
1	1	1	RULE		1				
2	1	2	IF	NODE	1	PRESSURE	>	20	c1
3	1	3	AND	NODE	1	DEMAND	>	1	c2
4	1	4	OR	NODE	2	PRESSURE	>	15	c3
5	1	5	THEN	PIPE	1	STATUS	IS	CLOSED	a1
6	1	6	AND	PIPE	2	STATUS	IS	OPEN	a2
7	1	7	ELSE	PIPE	3	STATUS	IS	OPEN	ea1
8	2	1	RULE		2				
9	2	2	IF	NODE	2	PRESSURE	>	20	Condition
10	2	3	THEN	PIPE	2	STATUS	IS	OPEN	Action

The last column "Name" allows you to name each of the conditions or actions defined, so that through the interface they can be easily recognized.

## Default Values

DefaultValues are a set of attributes that are used in the process of reading, building, or validating the model to correct or complete information. For example, the prefixes of new elements that are created, the minimum or maximum separation at the time of introducing an element on a pipe or the default values of some of the attributes of each element. The user can modify these data making a coherent use of them.

## TIPS

This section discusses some interesting points to the QGISRed user:

- In the Project Manager, to open a recent project it is enough to double-click on it.
- Importing a model from INP file replaces any previous information. However, the import of SHPs is incremental, i.e. you can import one layer and then another, obtaining at the end a combination of both.
- Any tool of the plugin that is used will take the information contained in the project directory, not only the open layers in QGIS.
- Saving the QGIS project allows that when reopening the QGISRed project or directly the QGIS project, everything appears as the user left it when saving.
- When “Show Map Tips” option is active, it requires selecting a specific layer for the labels appear.

## EXAMPLES

### Example 1

The first example illustrates the ease of importing a previous model available in an EPANET INP file and perform a hydraulic and quality simulation.

With the INP file ("Red1\_SI.inp") and QGIS opened, click on the import button (in the toolbar or in the upper menu):

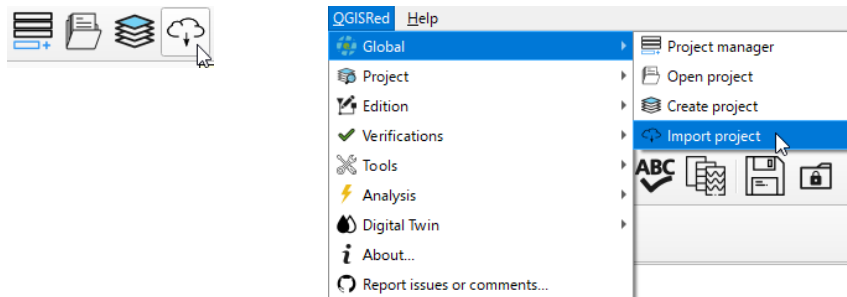

The following window will be opened, in which the user must define the name of the network, the directory where the SHPs will be stored, as well as the reference system (CRS) and the INP file. Once this information is indicated, press the "Import Data From INP" button.

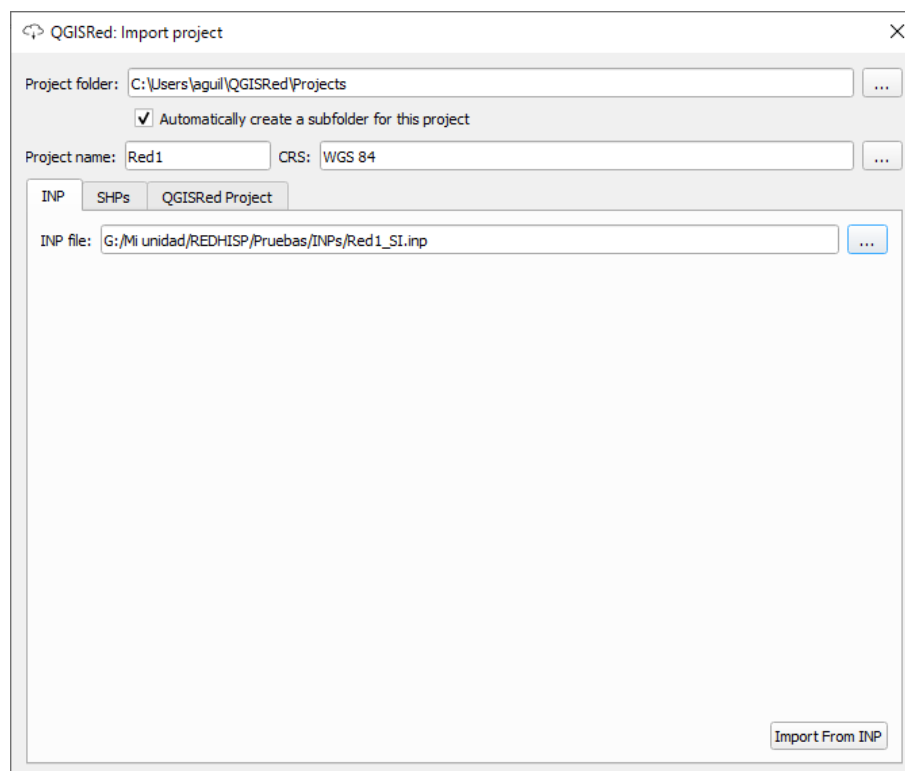

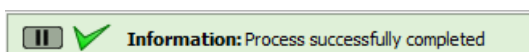

In this example there is no warning in the import process, but if there were, a pop-up window would appear with the log.

In the main QGIS window the model layers and tables with non-spatial information will appear:

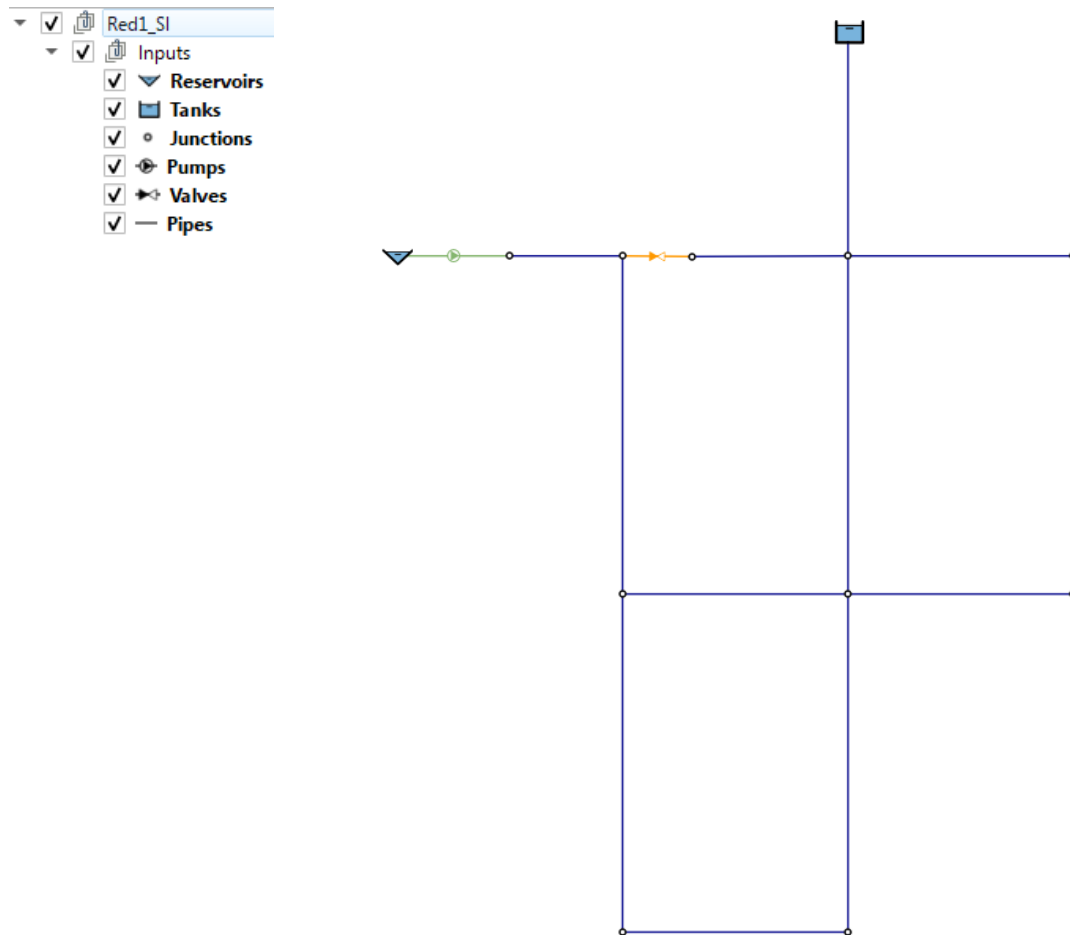

From version 0.7 onwards, data relating to curves (modeling and behavior) can be edited using the corresponding buttons. From version 0.8, the properties of each element can also be edited using the tool that allows access to the data through a dialog window. However, it is also possible to consult the data contained in each of the items that appear in the legend by accessing its attribute table (secondary button on each layer or with the button available on the top toolbar ). If you want to modify any value, you must enable the editing mode  for the selected layer or table, change or even add some element and finally save the changes.

Assuming in this example that the model is completely defined, the hydraulic and quality simulation could be run. To do so, click on the "Run model" button and a right menu will appear.

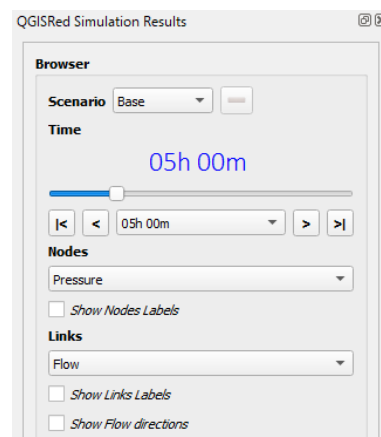
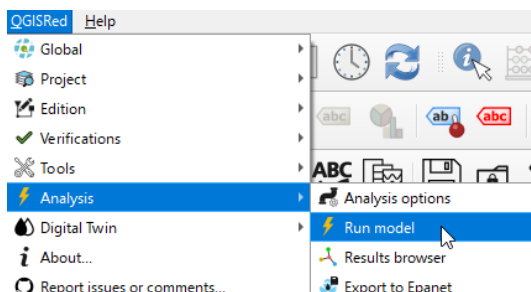

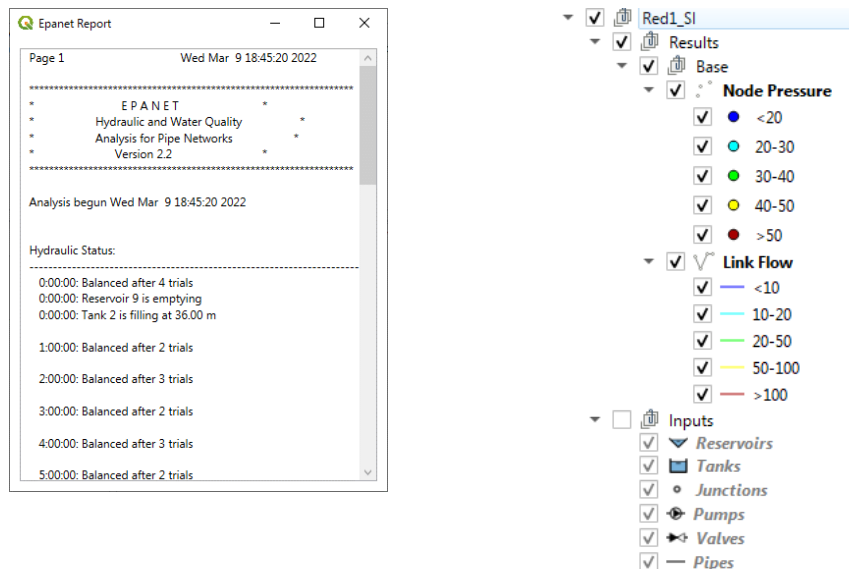

After performing the simulation, instantaneously for this example, a pop-up window appears with the report generated by the EPANET ToolKit, at the same time that the selected results are loaded (Flow and Pressure) in QGIS legend.

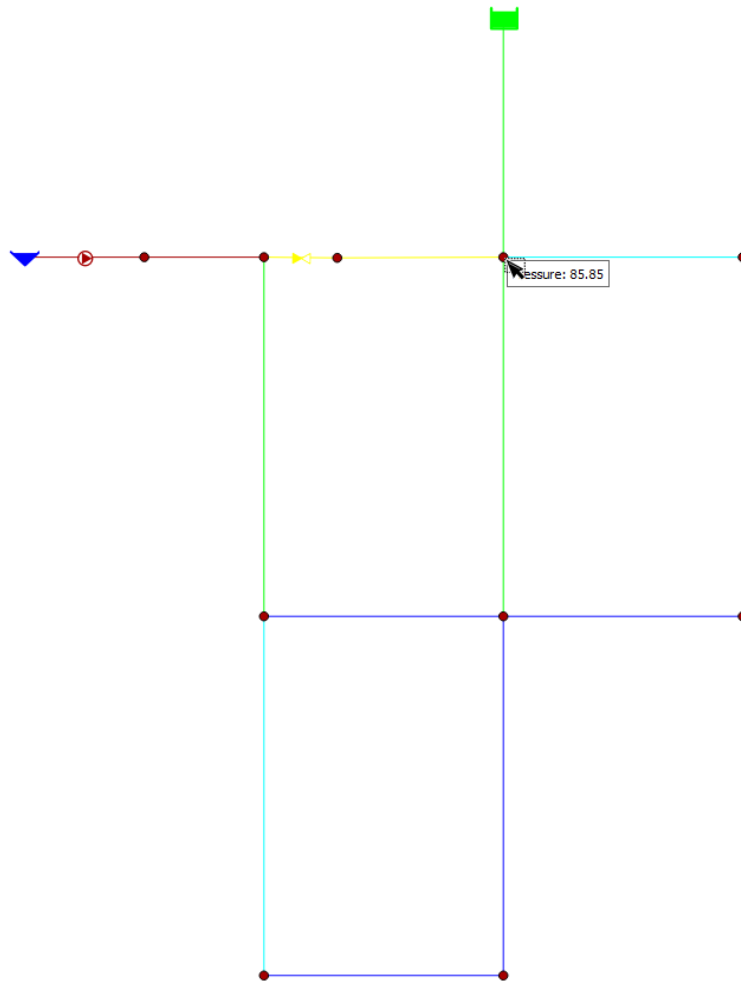

From the right menu that appears when clicking on the simulate button, it is possible to show the different results, as well as change the instant of time to represent.

It is recommended to deactivate the Inputs group visualization, so that the representative colors of the results are better appreciated.

If the "Show Map Tips" option  is activated (if not), selecting a layer of results and holding the cursor over an element displays the value associated with that variable for the selected time.

## Example 2

This example shows how to build the model of the previous example (*Red1\_SI*) from the beginning, without importing, that is, creating the different elements in QGIS.

The first thing to do, once QGIS is opened, is to click on "Create Project". This can be done from the top menu or from the QGISRed plugin's own toolbar.

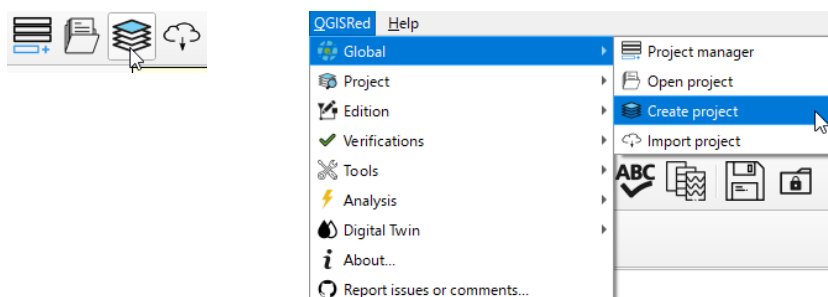

A window will be opened where the user must fill in the network name, the working directory and the reference system (CRS). For this example, that does not have a specific spatial location we can select the WGS 84. Then click on the "Create Project" button.

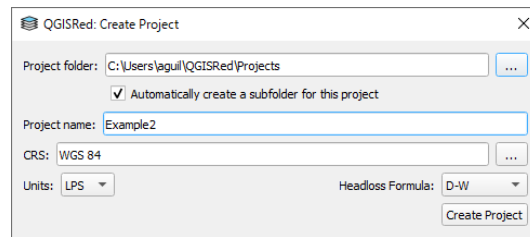

A message will appear showing that the process has been successfully completed and the legend will include the layers and tables (empty or with default values).

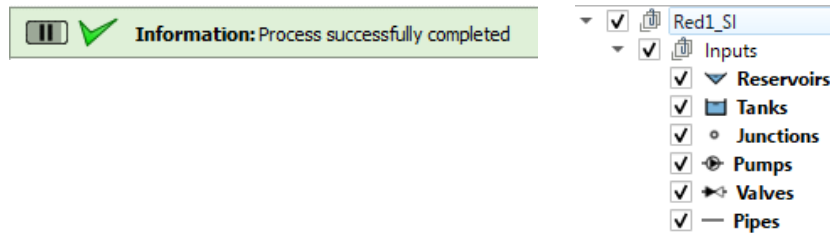

Before continuing and, as the process of create the network can take time, it is advisable to save the project with QGis. Thus, the next time we want to continue, whether we open the QGis project or the QGISRed project, everything will be the same as we left it the last time we saved it.

From version 0.9, the following operations can be performed using the tools of the QGISRed plugin.

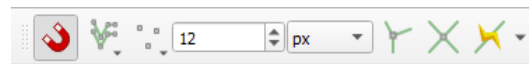
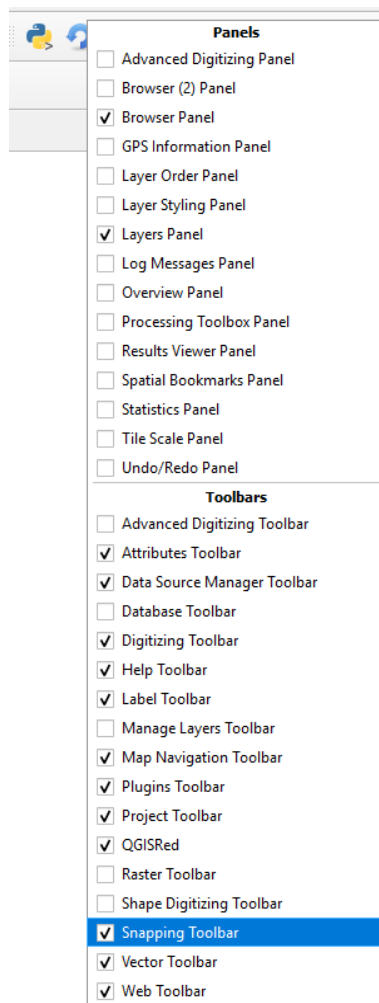
Before starting to draw the layout of our model it is convenient to activate the option of "Snapping" of QGis. This option will facilitate the creation of an element from a previous point of our model. To do this, show the "Snapping Toolbar" and activate the first button.

At this point we can begin to draw the layout. Possibly the most convenient thing is to begin with the pipes, then valves and pumps and, finally, tanks and reservoirs. Therefore, we should activate the Pipes layer in edit mode , select the button  to create a new line.

The model we must build is the following. As a starting point we can choose the pipe that starts from the upper tank.

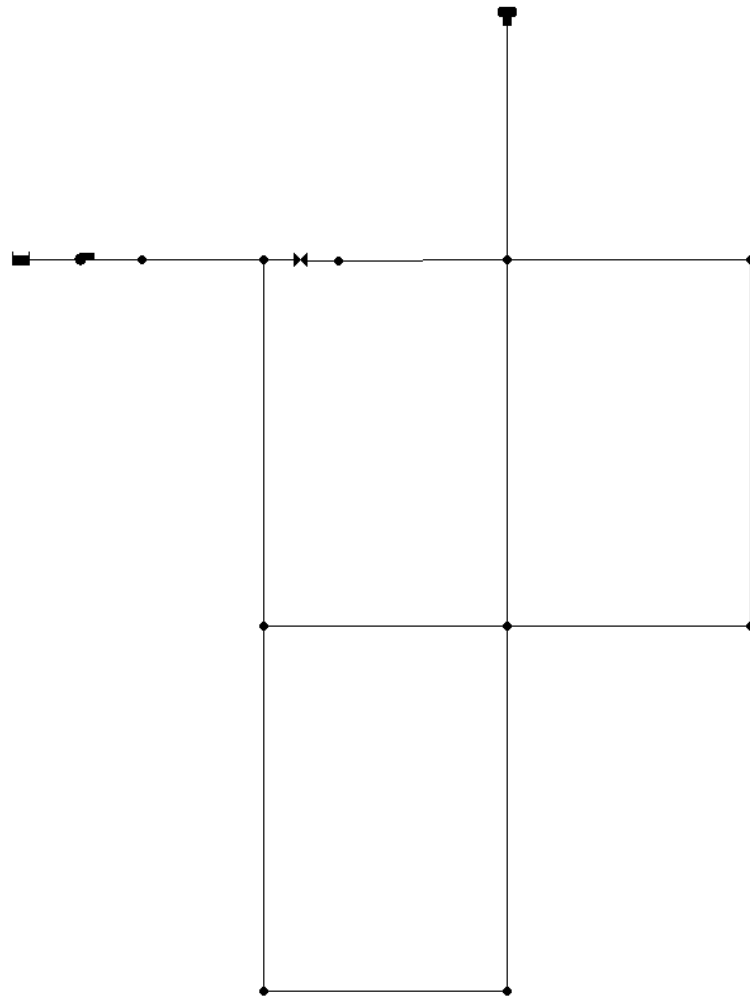

First steps:

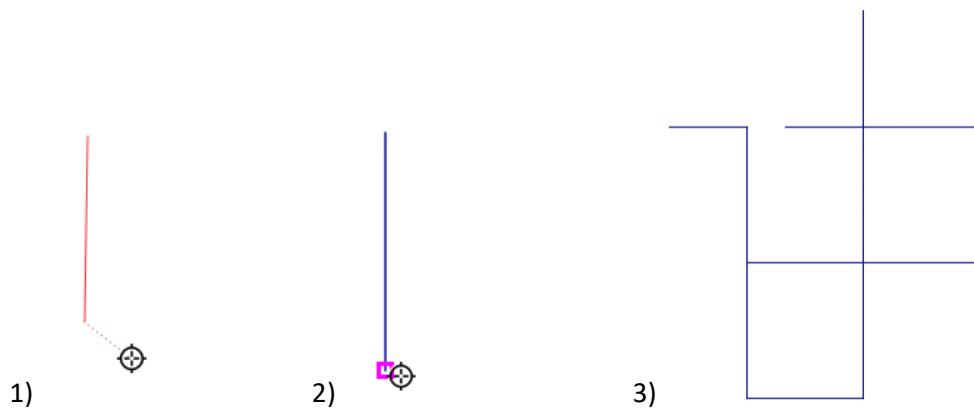

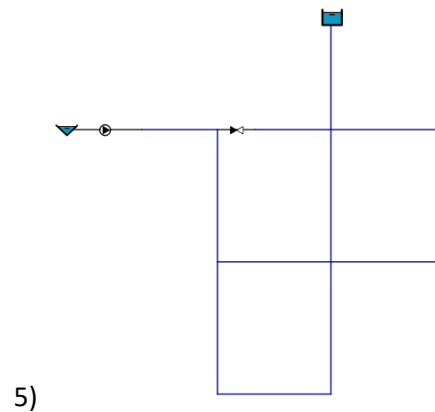
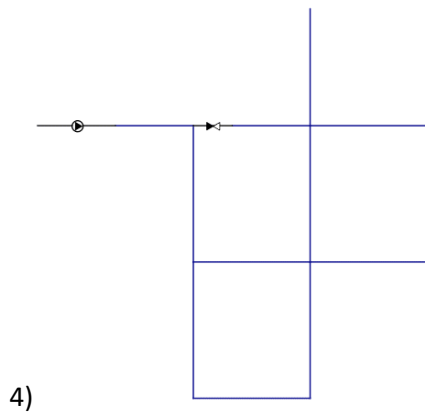

- 1) After selecting the second point of our pipe, we press right button to accept that link. At that moment a window appears to introduce the data associated to the model and that are contained in the table of attributes. In any case, when we generate or consolidate the model, the necessary empty data will be filled in.

Pipes - Atributos del objeto espacial	
Acciones	
Id	NULL
Length	NULL
Diameter	200.000
RoughCoeff	0.010
LossCoeff	0.000
IniStatus	NULL
BulkCoeff	0.000
WallCoeff	0.000
Tag	NULL
Descrip	NULL
Sector	NULL
<input type="button" value="Aceptar"/> <input type="button" value="Cancelar"/>	

- 2) The fuchsia square facilitates the selection of the end of the previous pipe.
- 3) We finish drawing the rest of the pipes.
- 4) Draw the pump (activate layer edition) and the valve (activate layer edition).
- 5) Draw the tank (activate layer edition) and the reservoir (activate layer edition).

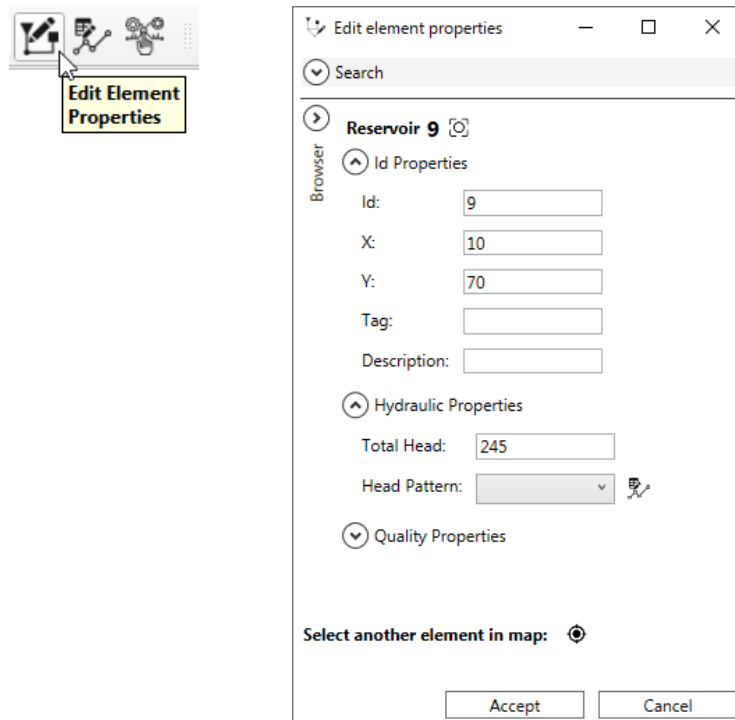
Once the topology has been built, the data for each element must be filled. To do this, we must save all the changes in the different edited layers. Once done, selecting the properties editing tool we can click on each element and modify its data.

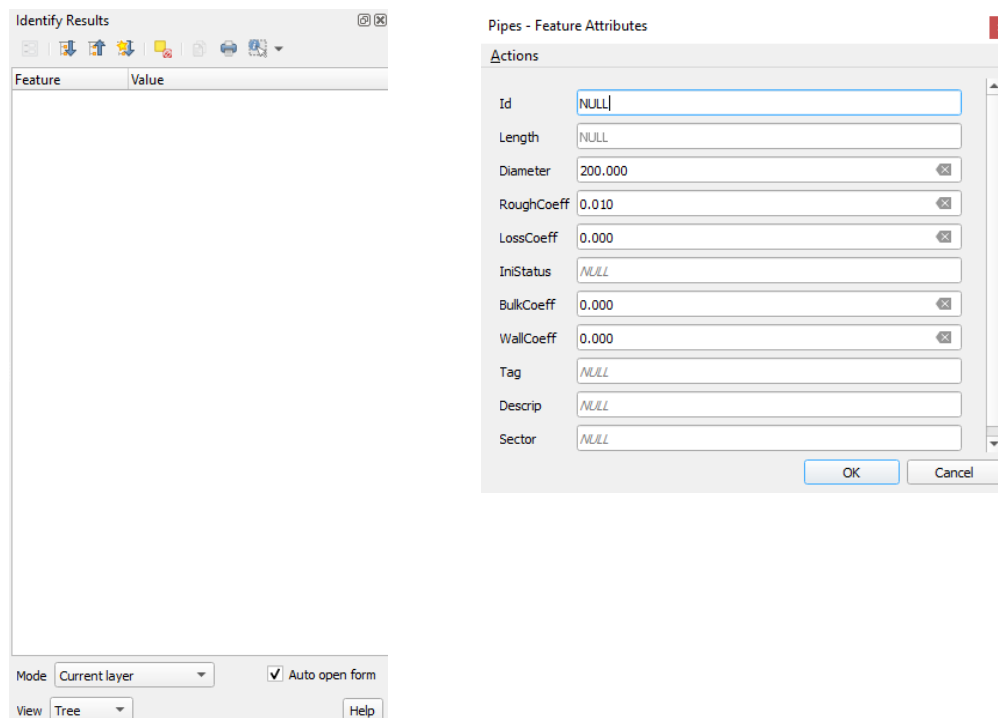

It is also possible to modify the data, maintaining the editing mode, opening the attribute table of a type of element, in which all the elements created for that type appear and complete the information. Another option is to use the object identifier  by selecting the "Auto open form" option from the right menu. This allows clicking on an element to open a pop-up window to enter data for that element only.

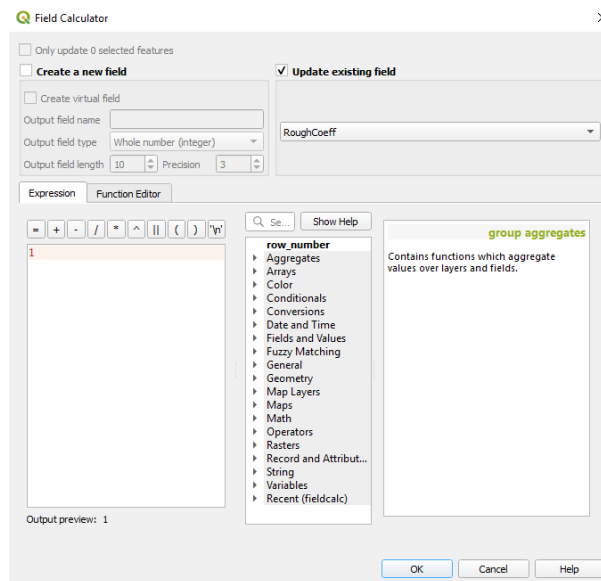

An additional option when the value of a field is repeated in all or almost all elements (e.g. the roughness coefficient of the pipes in the example), it is possible to use the field calculator . Select the option to update existing field, select the field and complete the desired value.

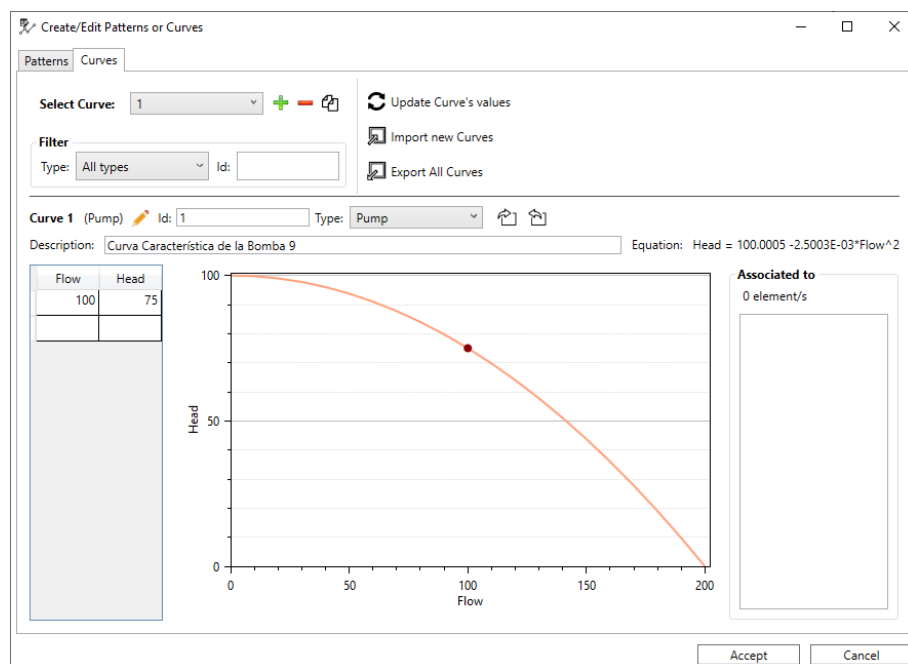

Once all the element data has been entered, the pump characteristic curve data must be completed. To do this, press the button  and we access the edition of curves. In this example it is only necessary to enter a point of the curve and specify the type of curve.

The procedure is: add a new curve, edit the curve type with the icon , select the PUMP option and then add the corresponding pair of Flow-Head values.

It is also necessary to enter the modulation curve data. From the same window, but in the corresponding tab, enter the values of the example.

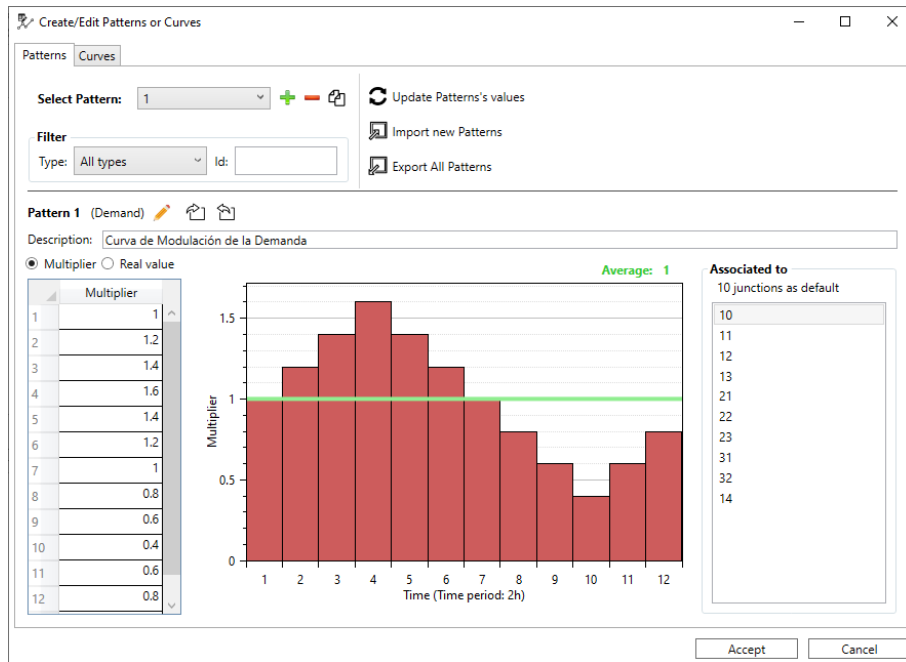

Once you have finished entering these data, click on the "Accept" button to save these changes. Then, it will be necessary in the pump to specify the Id of the curve in the *IdHFCurve* field.

As the reader will have observed, no junctions have been introduced at this time. They could be added manually one by one and complete their information or, once we validate and commit the model, these elements will be created and it will be enough to complete the data such as, for example, those related to the base demand.

At this point, we can validate the topology and data entered. Pressing the button  will show a list of messages, corresponding only to the creation of nodes (*junctions*) from pipes.

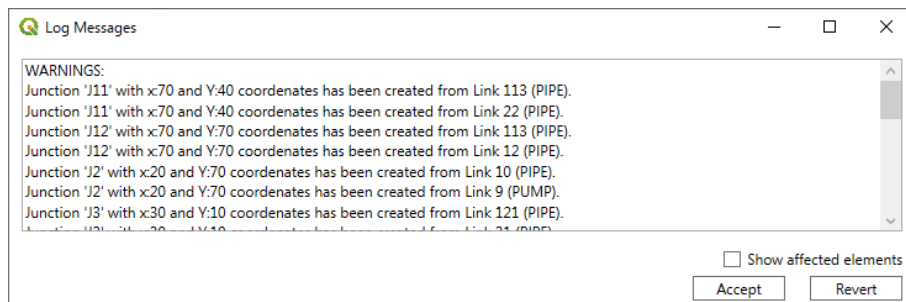

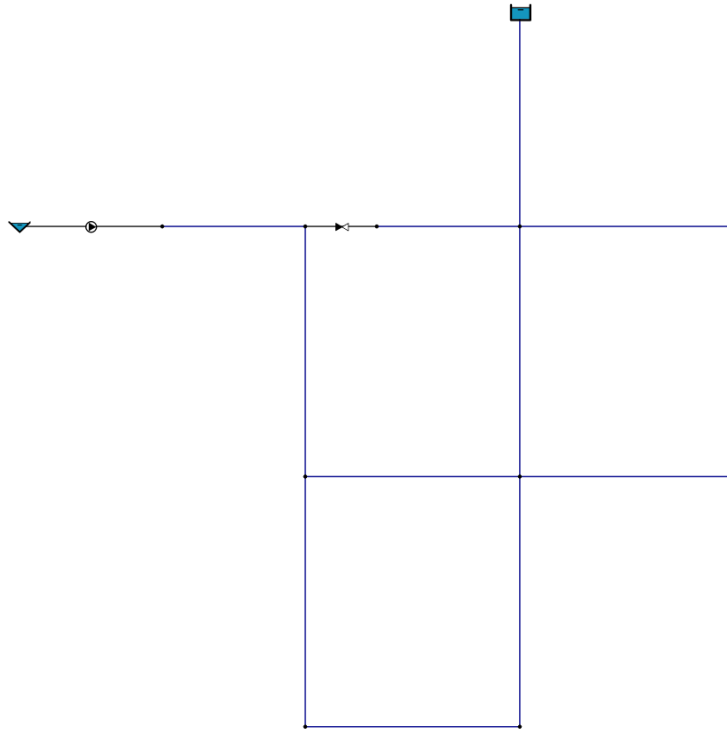

If we consider it correct, when clicking on the Accept button (pop-up window), we will see how the missing nodes have been created in the layout.

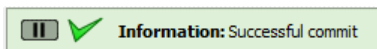

Once we have the nodes, we can complete their data, as has been done with the rest of the elements.

If we validate again, we'll see how no messages appear in the log pop-up window.

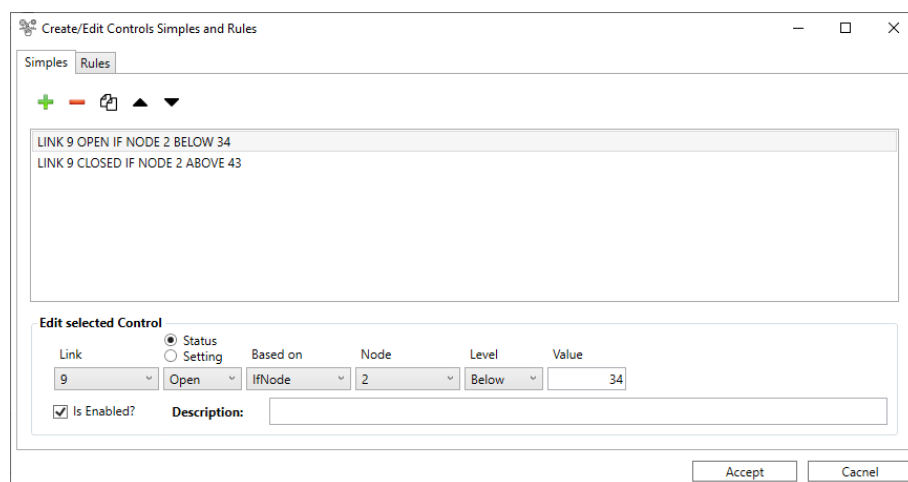

Another aspect to complete are the simple controls that are defined for this example. It is accessed with the button  and, in the first tab, we create the two simple controls.

To finish, before proceeding with the simulation, it is necessary to modify the relevant options, to do so we press the button  and modify the following.

HEADLOSS	D-W
UNBALANCED	CONTINUETO
CONTINUETO	10
QUALITY TYPE	CHEMICAL

CHEMICAL LABEL	Cloro
CONCENTRATION UNITS	mg/l
DURATION	24:00 (1.00:00:00)
QUALITY TIMESTEP	00:05
STATUS	YES
SUMMARY	NO

It should be mentioned that, the PATTERN by default that appears in the options is the Id 1. In this example corresponds to the Id of the pattern that has been created. Otherwise, it would be necessary to change it if we want to assign to all the junctions that curve or, to specify the corresponding Id in each node.

If we simulate in the same way as in the Example 1, we will see that the same results are obtained.